1953

LIONS ROAR

Digitized by the Internet Archive
in 2011 with funding from
E-Yearbook.com

http://www.archive.org/details/lionsroar1953leoi

GEN

ALLEN COUNTY PUBLIC LIBRARY
3 1833 01733 0421

GENEALOGY
977.201
AL5LIF
1953

Dedication

We, the senior class of '53, wish to dedicate this yearbook to Mrs. Virginia West, a wonderful sponsor, whose tireless efforts and patience have made this yearbook a success.

Administration

SUPERINTENDENT
Lawrence Foote

PRINCIPAL
Russell Steiner
Ball State Teachers College, B.S.
University of Michigan, M.A.

TRUSTEE
Herman Conrad

Faculty

PATRICIA PARSONS

Wisconsin State Teachers College
B. S. Degree
Home Economics

4 years' teaching experience

JOHN WEST

B. M. Degree--Music
Louisiana State
6 years' experience

REBA SNIDER
B. S. Degree
University of Montana
Ball State (Piane)
Columbia University (organ)
English Sponish
17 years' experience

HARRY HENNEY

B. S. Degree
North Manchester
M. S. Degree
Indions University
Science Math Commerce
16 years' experience

JEAN STANLEY

B. S. Degree
Indiana State Teachers College
Special Physical Education, Art
Music, English
14 years' experience

Faculty

GENE SWAIM

B. S. Degree
Ball State Teachers College
One year graduate work--Ball State
Social Science & Science
6 years' experience

VIRGINIA WEST

Indiana State Teachers College
B. S. Degree
Special Commerce & English
10 years' teaching experience

R. STANLEY GARMAN

Central Normal College
B. S. Degree
Indiana University
Graduate work
14 years' experience

SYBILLA SPRUNGER

A. B. Degree
Indiana University
Ball State, Teachers College
Library, English, Music
17 years' experience

WALDEMAR HELLER

Ball State Teachers College
B. S. Degree
3 years' experience

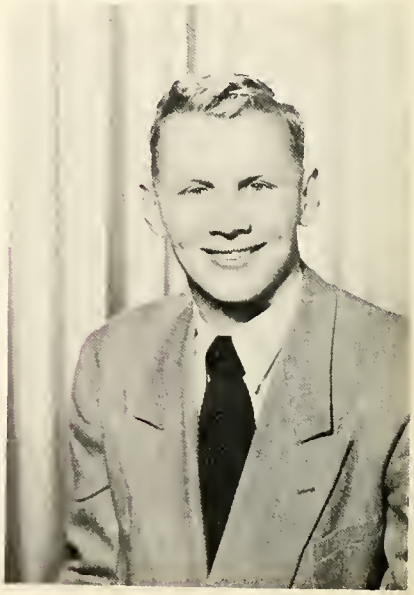

SENIORS

Class of 1953

ANN AMSTUTZ

Ambition: Nurse

Activities: President 4
Secretary 2
Band 2,3,4
Charus 1,2,3,4
Junior Play
Volleyball 1,2
Ping-Pang 2,3,4
District English Contest 3
Yearbaak Staff
Highest Magazine Salesman 2

GENEVA AMSTUTZ "Midge"

Ambition: To get the mast out of life.

Activities: Saftball 2,3,4
Volleyball 1,2,3
Ping-Pong 2,3
Boaster Club President 4

CAROLYN JO BECK "Becky"

Ambition: To mary one of Uncle Sam's Soilors

Activities: Chorus 4
Band 2,3,4
Highest Magazine Salesman 3,4
Highest Christmas Cord Salesman 3

MARJORIE BAUMAN

Ambition: Secretary

Activities: Band 1,2,3,4
Charus 2,3,4
All-County Bond 2,3
District Winner of Clarinet Salo Contest

Class of 1953

JANICE BLUME "Jonie"

Ambition: Good typist

Activities: Chorus 1,2,3,4

RICHARD BUFFENBARGER "Buffie"

Ambition: To Raise Little Redheads

Activities: Basketball 1,2,3,4
Track 1,2,3
Softball 3
Vice- President 4

NORMA CHANEY

Ambition: Airline Hostess

Activities: Volleyball 1,2,3
Softball 1,2
High Salesman
Christmas Cards 3

PHYLLIS CAMERON

Ambition: To obtain a position that will be of the most benefit to my fellow men

Activities: Band 1,2,3,4
Chorus 3,4
Secretary 4
Softball 2,3
Volleyball 2
Assistant Librarian 3
Junior Play
All-County Band 3

Class of 1953

DONALD G. DEAN "Dan"

Ambition: To be a success as a husband to a certain Senior from Huntertown

Activities: Charus 1,2,3,4
Bond 2,3,4

DONNA DELAGRANGE

Ambition: Nurse

Activities: Chorus 1,2,3,4
Ping-Pong 2,3,4
Volleyball 2,3
Assistant Librarion 3-4

RUTH FILLMAN "Ruthie"

Ambition: An office position

Activities: Chaurs 1,2,3,4
Seniar Play

JERRY EMRICK "Jake"

Ambition: To be able to chew gum in Speech Class

Activities: Basketball 1,2,3,4
Softball 2,3,4
Track 3,4
Junior Play
Senior Ploy
President 1
Superior Driving Award 1951

Class of 1953

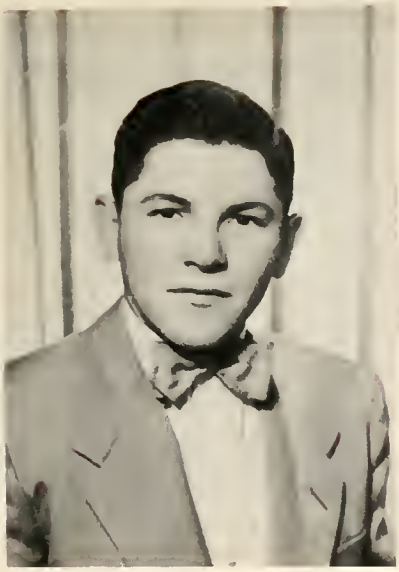

DWIGHT GRABER

Ambition: Get more education

Activities: Softball 2,3,4
Ping Pong 2,3,4

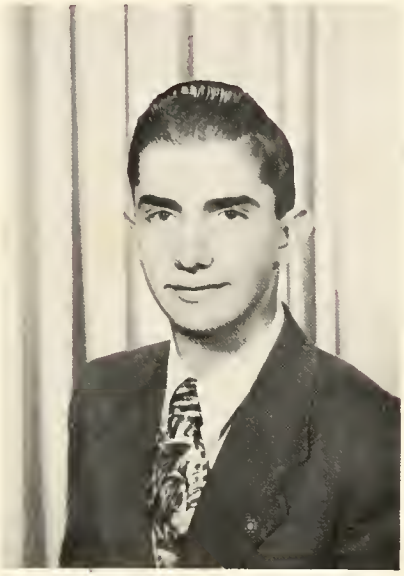

LLOYD HALL

Ambition: Be a successful farmer

Activities: Class Treasurer 1,2,3,4
Junior Play
Senior Play
Chorus 4
Yearbook Staff

GENE L. KLOPFENSTEIN

Ambition: Not to make the same mistake twice.

Activities: Chorus 2,3,4
Ping-Pong 1,2,4

BILL HEFTY "Big Bill"

Ambition: To be a friend of everyone

Activities: Basketball 1,2,3,4
Softball 2,3,4
Volleyball 2
Junior Play
Senior Play
Co-Editor Yearbook

Class of 1953

ARLENE KRYDER "Mart"

Ambition: To enjoy life

Activities: Band 1,2,3,4
Chorus 2,3,4
Ping-Pang 1,2,3,4
Concession Manager 3
Band President 1
Band Secretary 2
Band Baard 3
Yearbook Staff
All-County Band 3
Clerical Help - Principal's Office

JUANITA KRYDER "Nita"

Ambitian: Secretary

Activities: Band 1,2,3,4
Softball 3
Volleyball 2
Juniar Play

FLORENCE LIECHTY "Flassie"

Ambitian: Ta be a secretary

Activities: Charus 2,3,4

DON LEICHTY

Ambitian: To make a success out of life

Activities: Basketball 3
Saftball 1

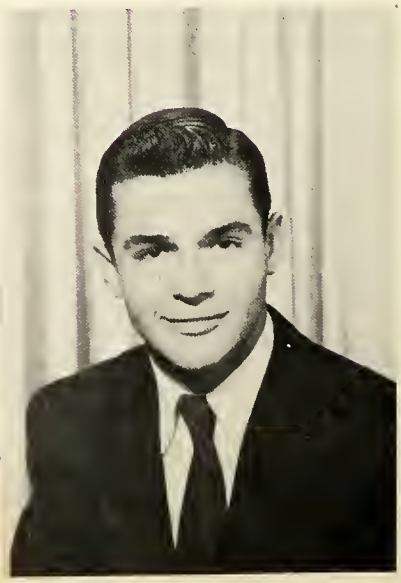

Class of 1953

NANCY LINNEMEIER "Dutchess"

Ambition: English Teacher

Activities: Scholastic Award
Good Citizenship Award
Volleyball 1,2
Softball 3,4
Band 2,3,4
Chorus 1,2,3,4
Junior Play
Senior Play
Yearbook Staff
Alternate Cheerleader 4

MONA GALE PAGE

Ambition: Secretary

Activities: Chorus 1,2,3,4

DON REDIGER "Red Goat"

Ambition: To raise pigs and be a success in life

Activities: Yearbook Staff

PAULINE DORIS RAGAN "Pooch"

Ambition: Office work

Activities: Chorus 1,2,3,4
Senior Play
Volleyball 1
Softball 2

Class of 1953

BEVERLY ROTH "Bev"

Ambition: To fulfill my destination

Activities: Band 1,2,3,4
Chorus 2,3,4
Junior Play
Band Treasurer 3,4
Drum Major 4
Yearbook Staff
Band Council 3,4

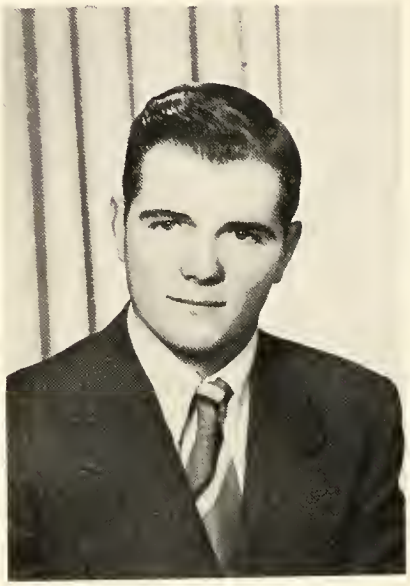

DALLAS QUENTIN SAVAGE

Ambition: To be a good farmer

Activities: Chorus 1,2,3,4
Junior Play

MELBA JEANNE SCHLATTER
"Jeannie"

Ambition: Nurse

Activities: Band
Chorus 1,2,3,4
Junior Play
Senior Play
Softball 3
Secretary 3

COLLEEN SCHLATTER "Cotty"

Ambition: Primary Teacher

Activities: Band 1,2,3,4
Chorus 1,2,3,4
Junior Play
Senior Play
D. A. R. Girl
Yearbook Staff
All-County Band 3
Booster Club Sec. & Treas. 4

Class of 1953

ELEANOR SCHOWE

Ambition: Success and Happiness

Activities: Girls' State 3
Assistant Librarian 3
Senior Play
School News Reporter
Scholastic Awards 2,3
Citizenship Award 3
Yearbook Staff
"American, Land of Opportunity" Essay Contset Winner 3
"Good Driving" Contest Winner 3

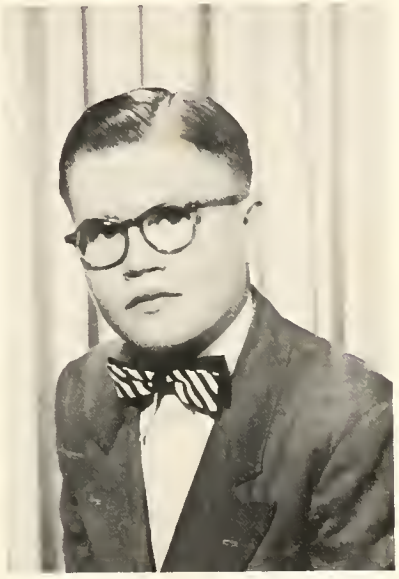

RONALD W. SHAW "Ronnie"

Ambition: Get a Christian education.

Activities: Softball 3,4
Chorus 1,2,3,4
Bosketball 3
Student Manager 1,2,4
Student Council 3
Thrift essay contest winner 3
$200 Scholarship
"Emply the Handicapped" essay contest winner 3
$15 and trip to Indianapolis

RITA JO SHELMADINE "Reet"

Ambition: To stay single os long os possible

Activities: Chorus 1,2,3,4

ROBERT A. SCHULTZ "Howie"

Ambition: Stay on old bachelor

Activities: Basketball 1,2,3,4
Saftball 3,4
Volleyball 2
Track 2-3
Junior Ploy
Senior Ploy
President 2
Yearbook Staff
Superior Driving Aword 1951

Class of 1953

GAIUS STEINER "Gus"

Ambition: To always be on the winning side

Activities: Basketball 2,3,4
Chorus 1,2,3
Junior Play
Secretary 1

LOIS TRIMBLE

Ambitian: Secretary

Activities: Charus 1,2,3,4
Vice-President 2
District English Contest 3
Yearbook Staff

BEVERLY VAN ZILE "Batchy"

Ambition: To be a good secretary

Activities: Band 1,2,3,4
Softball 2,3,4
Volleyball 1,2
Junior Play
Senior Play
Student Council 3
President 3
Band Vice-President 4
Co-Editor Yearbook

Class History

There have been six great events in the history of this world. The first was the appearance of Adam and Eve. The second was the rise of King Tut. The third was the death of Julius Caesar. The fourth was the Atlantic by Columbus. The fifth was the reign of Jack Dempsey. And the sixth was the entrance of the Class of 1953 into Leo High School.

Of these the first five were of minor importance. Adam and Eve, I believe, are now dead. King Tut is in a museum. Julius has been eclipsed by Mussolini. Columbus has moved to Ohio. And Jack Dempsey is just a faded cauliflower. But the class of 1953, not only IS history, but is still making history.

In the fall of 1949, we entered Leo High School as "Green Freshies." Including the nine students who came from St. Joe Central School, we had a total enrollment of 51. Mrs. Virginia West was named as our sponsor. Officers elected during the year were: Jerry Emrick, President; Sandra Young, Vice-President; Gus Steiner, Secretary; and Lloyd Hall, Treasurer. Since we were considered "underclassmen," our activities were very few. We enjoyed class parties at Grabill Park and at Quentin Savage's home.

Entering the Sophomore year, we gained three new students; Barbara Smith, Don Leichty, and Mary Weber. We also lost ten: Layne Freimuth, Rose Graber, John Kryder, Mima Martin, Joseph Schwartz, Floyd Steinbacher, Sandra Young, Kenneth Pettit, Jacqueline Brinkman, and Reuben Liechty, making a total of 44. Officers for our sophomore year were: Robert Schultz, President; Lois Trimble, Vice-President; Ann Amstutz, Secretary; and Lloyd Hall, Treasurer. This year our parties were held at Cedarville Park and Melba Schlatter's home.

When we entered as Juniors, we had lost Everett Beck, Joan Gongaware, Jerry Pulver, Rose Ann Schuster, and Carolyn Shannon. During the year Ann Schaper and Barbara Smith Left, making the total of 37. Officers elected were: Beverly Van Zile, President: Gene Klppfenstein, Vice-President: Melba Schlatter, Secretary; and Lloyd Hall, Treasurer. This was the year we really started working toward our senior trip. We had a skating party, gave the class play, "Fighting Fishers," sold Christmas cards, sponsored a paper drive, and ran the school concession stand. The high light of the year was the Junior-Senior Banquet, which we gave in honor of the seniors.

We have finally reached the end of our high school days. We lost two members of the class--Mary Weber and Carolyn Hines, making our class numbering 35. Officers elected were: Ann Amstutz, President; Richard Buffenbarger, Vice-President: Phyllis Cameron, Secretary; and Lloyd Hall, Treasurer. Our class play, "The Inner Willy," was a big success. We also sponsored a scrap drive and a skating party. We chose red and gray as our class colors, with a red carnation for our flower, "Knowledge Comes But Wisdom Lingers" is our class motto. Everyone enjoyed a five-day trip to Washington and New York City, Which we never will forget.

OUR ANNOUNCEMENTS, NAME CARDS, AND JEWELRY WERE PURCHASED FROM

HERFF JONES COMPANY, INDIANAPOLIS, INDIANA

FIRST GRADERS - CLASS OF 1953

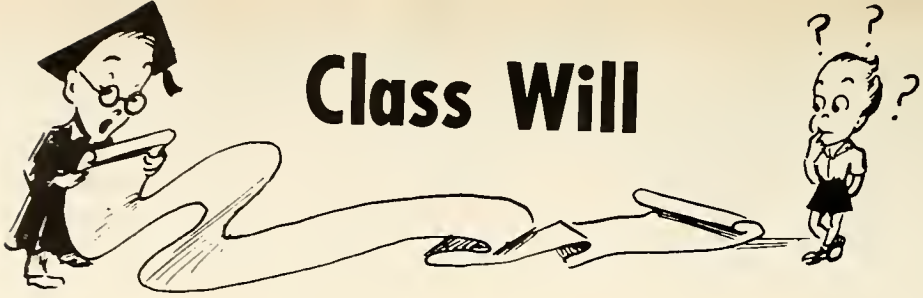

Class Will

Be it remembered that we, the Class of 1953, of Leo High School, Situated in the town of Leo in the County of Allen in the State of Indiana, being in our usual unsound state of mind and memory, but mindful of the uncertainty of this life, and our approaching dismemberment, do make, publish and declare this our last will and testament, hereby revoking all former wills by us made.

After the payment of all our just debts, funeral charges, grudges, and expenses of administration, we dispose of our estate as follows:

To the professors and teachers of Leo High School, we convey our ability to know a good thing when we see it. As this ability has been largely created by their instructions, we are merely returning to them their own invaluable gift.

To the Junior Class, we give our seats in the study hall, including our initials inscribed upon the desks, erasers, bobby pins, spitballs, pieces of chalk, and cuds of gum which we neglected to remove in the haste of our departure. May these small tokens help them to while away a year of senior learning as they have us.

To the Sophomore Class, we convey our power of saying the wrong thing in the right place, or the right thing in the wrong place. Just how this is accomplished we are not able to say. Each one will need to work the matter out for himself or herself. There is no doubt that much benefit will result from the effort.

To the Freshman class, we have nothing left to bequeath but a lot of good advice. Do not study too hard, for it will make you sick and unhealthy, and no future employer wants a sickly graduate. Laugh heartily at all your teachers' jokes even though you are hearing them for the hundredth time. Always carry a lot of books with you to and from school and classes but never look within their covers. The inside pages of your school books are laden with microbes from the contaminating use of former classes.

We, the Senior Class of '53 do hereby bequeath our numerous possessions thusly:

I, Ronald Shaw, do will my detective ability to the four Junior Bandits--Tom Ostermeier, Larry Schlatter, Ross Weilbaker, and Phil Howard.

I, Marjorie Bauman, will my ability of telling jokes to Wayne Dearinger and my dimples to anyone who doesn't have them.

I, Don Dean, will my ability to tear car motors apart without half trying to Lee Shaffer.

I, Colleen Schlatter, do will my A's in Spanish class to Wesley Christian.

I, Don Leichty, will my bashfulness to Art Ivins.

I, Ruth Fillman, will my ability to get along with all the high school teachers to the junior boys and to Wesley Christian my ability not to go steady my four years of high school.

I, Florence Liechty, will my ability to stay wide awake on Monday mornings to Carol Graber.

I, Dwight Graber, of unquestionable, sound mind do will all my disabilities to win arguments to Mr. Henny.

I, Juanita Kryder, will my ability to keep one boyfriend to Judy Moore.

I, Lloyd Hall, will my ability to get a girl and to keep going with her indefinitely to Donald Miller.

I, Don Rediger, will my long wavy hair to Al Linnemeier and my height to Alan Chaney. (Don't forget to duck for doors.)

I, Mona Gale Page, will my typing ability to Calvin Mills.

I, Arlene Kryder, will my ability to get a joke on Suzie Willits to Carole Bucher, (she usually bites) and my good conduct grade to Janice Grabill.

I, Richard Buffenbarger, do will my Gem Razor and used blades to Suzanne Willits. (Not to be used for legs.)

I, Beverly Roth, will my "good understanding" (feet) to Janice Delagrange, and to Whitey Heller my ability to "cheer me up."

I, Bill Hefty, hereby will my ability to be a good "keed" and the ability to "pin" my Grandmother two out of three times to Mike Hartigan.

I, Pauline Ragan, will my natural blond hair and my ability to stay away from men to Judy Moore.

I, Lois Trimble, will my ability to be last in lunch line to anybody who is not hungry,

I, Jake Emrick, of sound mind regardless of previous condition of servitude, aptitude, fortitude, or mental attitude, will to Mrs. Snider my expert pennmanship.

I, Donna Delagrange, will my position as Miss Sprunger's assistant librarian to a junior who can understand the Dewey Decimal System.

I, Phyllis Cameron, will my deeply hidden musical talent to my sister, Ruth.
I, Bob Schultz, do will my ability to sleep in study halls to Larry Schlatter.
I, Nancy Linnemeier, do will my ability to blush to Tom Ostermeier and Mr. Swaim.
I, Geneva Amstutz, will my quietness to Donald Miller.

I, Norma Chaney, will my ability to resist the desire to turn south on the Amstutz Road to "Shorty" Notestine.

We, Ann Amstutz and Beverly Van Zile, do will our fifth and sixth chair positions in the trombone section of the band and our ability to blow like boys to anyone who feels capable.

I, Carolyn Beck, will to Loretta Delagrange my ability to choose a sailor instead of a Marine. "Sailors are a lot better."

I, Rita Shelmadine, will my "devilish" brown eyes to Dorothy Schwortz.

I, Quentin Savage, will my ability to wiggle my ears to Sam Graber.

I, Janice Blume, will my broken off pencil points to whoever can make use of them in case of an emergency.

I, Eleanor Schowe, will my place on the honor roll to Norman Bellinger, and my innocent look when the teacher is looking to Jean Morris

I, Gus Steiner, will my luxurious '36 Pontiac to Wilbur Shaw to be used as pace car in the 500 Mile Indianapolis Speed Classic.

I, Melba Schlatter, will my lonely upstairs locker to Monalou Bertch.

I, Gene Klopfenstein, will all the wisdom I don't have to anyone who can figure out how to get it.

I AM A SALESMAN

I am a salesman:
My product is America:
Look, everyone, Look,
See the harvested grain from the
golden plains of the West,
See the fresh lumber from the
rich forests of the North,
See the colorful clothing from the
white cotton fields of the South,
See the giant industries from the
grinding steel mills of the East,
This is America--My country!

I am a salesman:
My product is America;
Listen, everyone, Listen,
Can you hear the vibrant call of freedom
echoing far across the blue horizon,
Can you hear the shrill whistle of the streamlined
diesel, traveling to and fro,
Can you hear the rushing, rumbling water
supplying us with a source of power unequaled,
Can you hear the voice of democracy saying,
"Rise up Patriot, Rise up, Defend your country:"
This is America--My country!

I am a salesman;
My product is America;
Learn, everyone, Learn,
Learn the heritage of our own country,
old and new;
Learn to know the men who made it famous-
men of strong heart, great minds, and ready hands;
Learn to appreciate what has been done
to make this the best, best one;
Learn to stand for what it means-
unexcelled by any team;
This is America--My country!

I am a salesman;
My product is America;
Love, everyone, Love,
Love your fellow men, care not whether
their skins are red or yellow, black or white;
Love your country for what it is-
torch of freedom, cradle of liberty;
Love your church for what it stands-
indispensable in any land;
Love the challenge, for in it lies,
the chance to win, to build, to rise;
In truth, this is America--My country!

Class Prophecy

Presenting "Candid Camera," television's favorite program bringing you on-the-spot pictures of the 1953 Leo graduates! This program comes to you through the facilities of station L-I-O-N-S.

The first part of our program is sponsored by Schlatter's Pet Shop. See MELBA for puppies and COLLEEN for guppies. The photography technician and lens cleaner for this telecast is GUS STEINER. Gus has really done quite well. Previously, he was noted for his outstanding work in photographing family reunions.

First our camera picks up DON LEICHTY and DON REDIGER who operate a fleet of shrimp boats from the Cedarfille Dam Project. Rediger's wife, the former MONA GALE PAGE, is seen adjusting the carburetor on her husband's automobile. Next door we see the Rainbow Skating Arena. And look, there is BILL HEFTY instructing a group of four-year-olds in the art of skating. We journey across the street where RUTH FILLMAN is manager of a tea room and graham cracker shoppe. And there is LOIS TRIMBLE, who is "all at sea" over a certain sailor. We bet she really has "gobs" to talk about. There visiting with Lois is Janice Blume who has won fame as the only woman auctioneer in the Middle West. Our camera now catches the public beach where ARLENE KRYDER is leisurely resting after a hard day's work. Arlene is head oiler on a Pennsylvania Railroad Locomotive. She finally bought that yellow Pontiac convertible and has bleached her hair to match the car. Look at those lovely yellow stteaks in her hair. Our camera now moves into the community church where the REVEREND DWIGHT GRABER is preparing his Sunday morning sermon. Up in the choir we see QUENTIN SAVAGE, Choirmaster, holding rehearsal for sixty young boy sopranos. And here entering the church is BEVERLY ROTH--uh, Mrs. Noel Grabill, who has just returned from India, where she and her husband have outfitted the Sacred Cows of Calcutta with turtle-neck sweaters. After leaving the church, we next catch the Rubber Band Factory, where ELEANOR SCHOWE and CAROLYN BECK are co-owners. The girls tell us that business has been on the stretch lately. Snap it up, girls! Next we journey to the Leo Lending Library where DONNA DELAGRANGE is busy sorting out comic books and "True Confessions" magazines. We focus our camera across the river where PAULINE RAGAN is happily polishing ball bearings in her husband's machine shop.

Now as a friendly reminder for those of you who desire the unusual in a fur coat, we ask that you see "Schlatter's for your Otters."

The second half of this program is sponsored by that prominent Wall Street tycoon, RICHARD "TOAD" BUFFENBARGER. Rich is the maker of a seven-cylinder sportscar which he calls the Toadmobile. In the supersonic gear, this car really hops. We now hop to Crab Apple, Tennessee, where ROBERT SCHULTZ is coach of the high school basketball team. His team plays a possessive game and features the slow break. They won their first game of the season 127-89. Our candid camera next takes us to Guatumala where RONNIE SHAW is operator and manager of a chicken farm. A native informed us that Shaw's "squaws" sell like hot cakes. The native added that the chickens even taste like hot cakes. Now back to Cedar Canyons. There is GENE KLOPFENSTEIN, a well-known big game hunter on an expedition to gather fossils for the incoming biology class. Next we flash you to FLORENCE LIECHTY who is known to be an outstanding girl athlete and recently signed as the only girl player in the International Hockey League.

The camera sneaks a look at RITA SHELMADINE, She has just broken off with another boy friend and has immediately signed a seven-year contract to sing at the Farmer's Institute Programs. Her perfect attendance in school helped her to land this job. As we pass a beautiful shack, our camera looks into a picture window and see PHYLLIS CAMERON listening to "City Hospital" on the radio. She is still trying to decide whether or not to be a nurse. Next door is a fireside scene of LLOYD and JUANITA, who are the proud parents of their third set of triplets. They have named their new arrivals Hewey, Dewey, and Lewey. Our camera moves across to the once new school building and here we find NANCY LINNEMEIER operating a training school for yell leaders. Her hair is now a flaming red. Nancy's college education was cut short when she eloped with a meat cutter after only four days on the campus. Also at the school is MARJORIE BAUMAN who has signed for a long-term contract as Chaperone for all fan busses from Leo School. A special bulletin has just been handed me! JAKE EMRICK has just been promoted to head pretzel twester at the Pretzel Factory. There is a man who is really wrapped up in his work. Now to Studio "B". We see a rehearsal of DON DEAN'S musical aggregation. The instrumentation includes 78 drums, 4 lawn mowers, two tubas, and a floor sander. BEVERLY VANZILE, also in Studio "B", is trying to out sound Don. She has perfected a moose call on her trombone that is quite effective. She demonstrated her technique at the recent Moose Convention; and several hundred moose came out of the Canadian woods, swam the Niagara Rapids, and put in an appearance at the convention hall.

Back to familiar territory. There is GENEVA and ANN AMSTUTZ entering their Lonely Hearts Club. Their slogan is:

"TRY OUR PLAN--GET A MAN"

One of the most frequent visitors to this club is NORMA CHANEY, who is still a hankerin' for Glenn Notestine. It seems that neither of them can stop giggling long enough to propose.

It again come time to cover the lense of "Candid Camera," the program that brings you the people in today's headlines. THIS IS "WHATTA" NETWORK!

Carol Graber, Secretary

Hughie Witmer, President

Wayne Dearinger, Vice-President

Suzie Willits, Treasurer

Juniors

SPONSOR
John West

CLASS HISTORY

In the fall of 1950, we entered Leo High School as another class of "green" freshmen. There were thirty-eight members enrolled. Among these were seven from St. Joe Center, Donna Greenfield from Jackson Township, Carmen Steininger from Auburn, and Amanda Graber from Milan Township. Class officers were elected as follows:

President ..... Phil Howard Secretary . . . Carol Graber
Vice-President ..... Hughie Witmer Treasurer. . . Suzie Willits

Two members of our class, Art Ivins and Wesley Christian, took part in the Farmer's Institute Talent Show. We gained Janeil Reasoner and lost three during the year, making the total thirty-six.

At the beginning of our sophomore year, we found we had gained Wayne Dearinger from Rushville, making the enrollment thirty-seven. At our first class meeting, class officers were elected as follows:

President ..... Phil Howard Secretary . . . Carol Graber
Vice-President ..... Hughie Witmer Treasurer. . . Suzie Willits

By this time we're finding our way around, and we had our first class party in the fall. It was held in Norman Bellinger's woods. We had a weiner roast and games were played later. In April we ordered our class rings and pins. Richard Hersha, Art Ivins, and Phil Howard took part in the Farmer's Institute Talent Show. We gained Martha De Vaux and lost five during the year, making thirty-three members. By now we all are looking forward to being juniors.

As big juniors we found we had lost Jerry Amstutz and Janeil Reasoner, who moved during the summer; but we had gained Joanne Beerbower making thirty-two members enrolled. On the first day of school we elected class officers:

President ..... Hughie Witmer Secretary . . . Carol Graber
Vice-President ..... Wayne Dearinger Treasurer. . . Suzie Willits

This year we finally feel that we are a main cog in the workings of the school. We have our class rings and pins, and we are trying to make money for our class trip next year. Among these many activities this year we have been selling candy at the noon hour, Christmas Cards, skating party, scrap drive, and last but not least, our class play.

The Junior-Senior Reception is the main social event of the year.

We have had lots of fun; we're looking forward to being seniors.

Marilyn Liechty

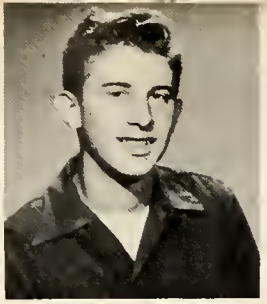
Richard Hersha

Judy Moore

Dick Brown

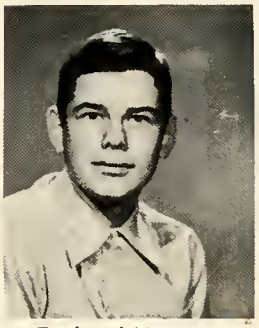
Richard Mumma

Norman Bellinger

Donna Greenfield

Carole Bucher

Calvin Mills

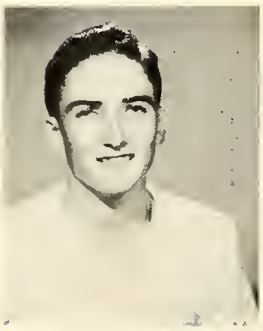
Wesley Christian

Art Ivins

Ross Weilbaker

Loretta Delagrangee

Lee Shaffer

Monalou Bertsch

Larry Schlatter

Judy Vendrely

Alan Linnemeie

Donald Miller

Dennis Klopenstein

Carman Steininger

Joanne Beerbower

Tom King

Phil Howard

Glenn Notestine

Tom Ostermeier

Martha De Vaux

Robert Poe

Lynn Kimes
President

Jon Pontius
Vice-President

Jeannie Bauman
Secretary

Janice Delagrange
Treasurer

Sophomores

SPONSOR
Gene Swaim

In September of 1951, forty-three "green" freshman students entered Leo High School. Nine of those students were from St. Joe Center.

Yes, we were "green" for awhile, but we soon knew our way around as well as the seniors.

Mr. Faye Hall was our class sponsor, and we elected the following class officers:

President . . . . . Neva Hoke
Vice-President . . . . . Mike Hartigan
Secretary . . . Janice Delagrange
Treasurer. . . Dorothy Schwartz

At the first of the year Larry Weikart came from North Side. Shirley Williams left us at the end of the year to attend school at New Haven.

We had two class parties in our freshman year. The first one was held at Mike Hartigan's and the second one at Marjorie Sauder's.

This year Mr. Swaim is our class sponsor. We have forty-four members in our class. Shelba Jean Yoder and Robert Beerbower are two new students in our class this year; they are from Harlan.

Our class officers this year are as follows:

President . . . . . Lynn Kimes
Vice-President. . . . . Jon Pontius
Secretary . . . Jean Bauman
Treasurer. . . Janice Delagrange

In November we gained Marilee Lichtsinn from New Haven and during the same month Walter Zhart left us to attend school at Huntington, which leaves the enrollment the same. We have several basketball players in our class of whom we are very proud. We also have several members participating in band and chorus.

We had one class party this year and it was held at Nancy Warstler's, and we are planning another one in the spring.

We are looking forward to a bigger junior year and an even bigger senior year.

Arlan Bauman

Carol Lantz

Mike Hartigan

Larry Weikart

Jean Morris

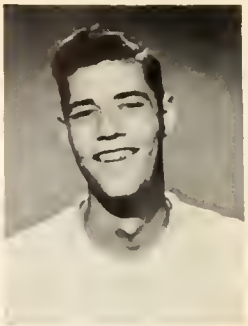
Richard Hill

Phil Linn

Sharon Surface

Caral Means

Mary Chapman

Janice Grabill

Vera Leichty

Walt Zahrt

Janice savage

Donald Shaw

Richard Bertsch

Bruce Roth

Wilma Trimble

Carl Graber

Nancy Warstler

Larry Smith

Linda Lyon

Neva Hoke

Philip Hill

Shelba Jean Yoder

Jane Forth

Bob Beerbower

Dorothy Schwartz

Marilee Lichtsinn

Philip Ruch

Danna Blough

Arzetta Neuenschwander

Samuel Graber

Patty Mills

Dennis Wells

Marjorie Sauder

John Smith

Judy Baldwin

Joan Van Horn
President

Nadeen Linnemeier
Vice-President

Douglas Graham
Secretary

Marcia Van Zile
Treasurer

Freshmen

SPONSOR
Patricia Parsons

CLASS HISTORY

The freshmen class started their year with a class enrollment of thirty-eight. At our class meeting we elected the following class officers:

President . . . . . Joan Van Horn Secretary . . . Douglas Graham
Vice-President . . . . . Nadean Linnemeier Treasurer . . Marcia Van Zile

The main social functions this year are the class parties. Our fall party was held October 10 at the home of Gordon Liechty. Another party is being planned for sometime this spring.

For "greenhorns," we feel our class has been quite active. Thus far we have four members in the school band, and three band hopefuls, four boys on the second team in basketball, with first team ambitions, and fifteen members in the school chorus.

We are proud of our class and hope to make a great success in our four years of high school.

Melvin Delagrange

Marilyn Delagrange

Anna Greenfield

John Ivins

Alan Chaney

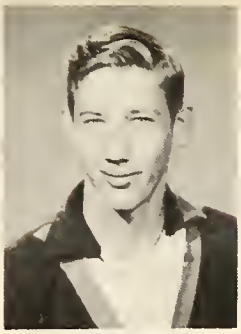
Gahl Shaffer

Barbara Newcomer

Delilah Schwartz

Gloria Schaper

Phyllis Hersha

Eleanor Bauman

Larry Furnish

Keith Parrish

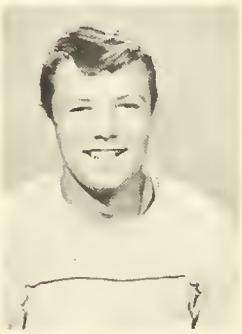
Richard Hursh

Jonas Steury

Ruth Russell

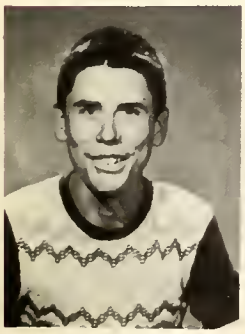
Larry Jack

Sharon Hill

Delores Delagrange

Marna Stimman

Stanley Mullins

Ruth Cameron

Gordon Liechty

Marilyn Bishop

James Neuhouser

Margie Martin

Carol Dissinger

Ethel Leichty

Larry Secrist

Jae Baldwin

Marilyn Steininger

Raymond Pulver

Norene Bauman

The GRADES

Eighth Grade

Row 1: Dwight Neuhouser, Sharon Schlatter, Tom Cartwright, Joan Dean, Loyd De Witt, Anna Liechty, (2) Nancy Ostermeier, Lynn Shaw, Donna Notestine, Russell Mills, Grace Pequignot, Allan Cameron, (3) William Bauman, Sharon Rabel, Gene Powell, Coral Zehr, Larry Fuhrer, Marie de Beaumont, (4) Mariann Hannan, Skip Johnston, Kathryn Grober, Raymond Meinerding, Marilyn Dissinger, Dick Brown, (5) James Witt, Marilyn Sauder, Richard Miller, Mary Ann Wittmer, Carl Mozena, Johnell Furnish.

Eighth Grade (Con't)

GRADE 8 CON'T. Row 1: Beverly Griswold, Donald Byrd, Sharon Steinbacher, Stephen Kruckeberg, Carol Rahlof, Bud Johnson (2) James Garman, Donna Brott, Mary Brott, Phyllis Betz.

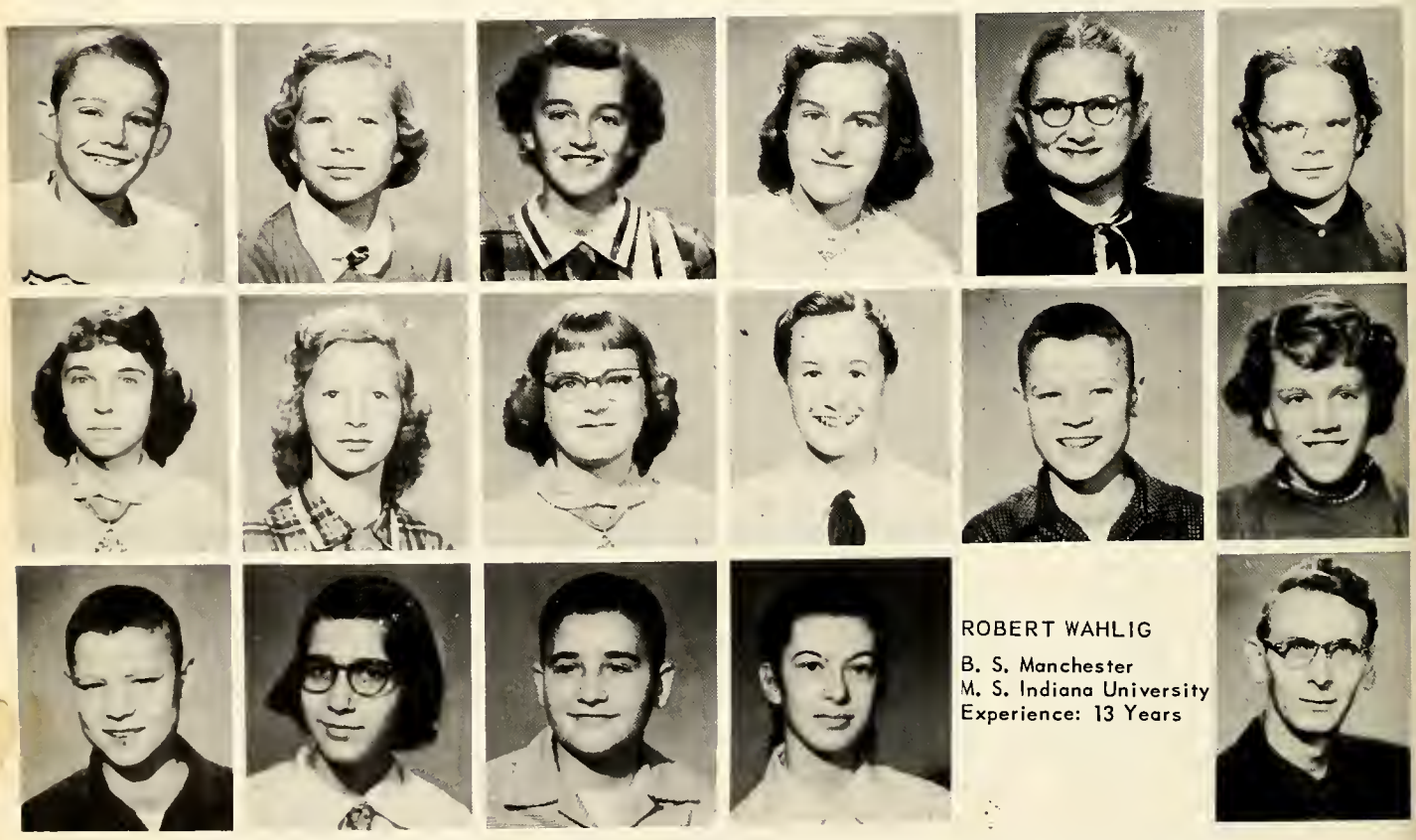

ROBERT WAHLIG

B. S. Manchester
M. S. Indiana University
Experience: 13 Years

Row 1: David Willits, Judith Emrick, Valarie Secrist, Roberta Norr, Linda Beck, Kathleen Mc Claren, (2) Sharon Summey, Karen Nahrwold, Joyce Sauder, Rosemary Lengacher, Jack Lichtsinn, Janice Lyan, (3) James Lichtsinn, Carolyn Sauder, Larry Roth, Rosalyn Grieser.

Seventh Grade (Con't)

GRADE 7 CON'T Row 1: Griff Steiner, Charlotte Gerig, Rager Van Zile, Sharlene Byrd, Ray Lovett, Sharon Peters, (2) Julia Burdge, William Smith, Jill Spanhawer, Lynn Klopfenstein, Charlotte Greenfield, Marilyn Witmer, (3) Clifford Miller, Sue Rhades, Carl Dever, Mary Beerbower, James Bishop, Kathleen Yoder, (4) Martin Delagrange, Magdalena Miller, Martin Graber, Dauglas Klapfenstein, Barbara Steury, John Schwartz, (5) Gary Mees, Fred Steury, Lloyd Means, David Christlieb, Eddie Seiler, Donald Lederman.

Sixth Grade

Raw 1: Linda Graber, Dean Kurse, Nancy Winegardner, Kent Rahlof, June Mazena, Lee Garber, (2) James Miller, Barbara Garman, Dale Weilbaker, Barbara Wertman, David Neuhouser, Janice Granau, (3) Mana Gail Draege, Richard Griswald, Wayne Newcamer, Lawell Lantz, Jaan Spanhower, Larry Shelmadine. (4) Ruth Halsey, Twylia Grabill, Janet Hallifield, Ann Marris, Delaris Witmer, Judy Overmyer, (5) Amanda Wittmer, Cynthia Vendrely, Ja Ann Schertz, Janice Stuckey, Linda Shimer, Darlene Knisel, (6) Marjorie Steury, Marjorie Mills, Mary Beth Emrick, Lois Lengacher, Rita Steininger.

IVA STEINER

A.B., Ball State
Experience;
20 years

Fifth Grade

Raw 1: Lovetta Burdge, Melvin Miller, James Newcamer, Terry Garmon, Josephine Amstutz (2) Stephen Stucky, Don Lengacher, Jim Clevenger, Coralyn Rath, Sylvia Smith, (3) Mary Schwartz, Nancy Menshy, Carol Yoder, Wilma Kryder, Patty Lyon, (4) Jane Bertsch, Marjorie Wilson, Loren Means, Lawrence Miller, Susan Brown, (5) Mike Roth, Melvin Griswold, Kathleen Leichty, Craig Ritchey, Merlin Grieser,

Fifth Grade (Con't)

MABEL DELAGRANGE
Tri-State Normal
Experience: 18 Years

Row 1: Dorothy Sauder, John Clevenger, Linda Bailey, Mike Marolf, Elsie Miller, (2) Jerry Betz, Leroy Dewitt, Tim Perkins, Marvel Klopfenstein, Joan Rhodes, (3) Walter Lengacher, Wesley Norr, Esther Miller, Tim Smead, Alice Brott, (5) Tom Gross.

Fourth & Sixth Grade

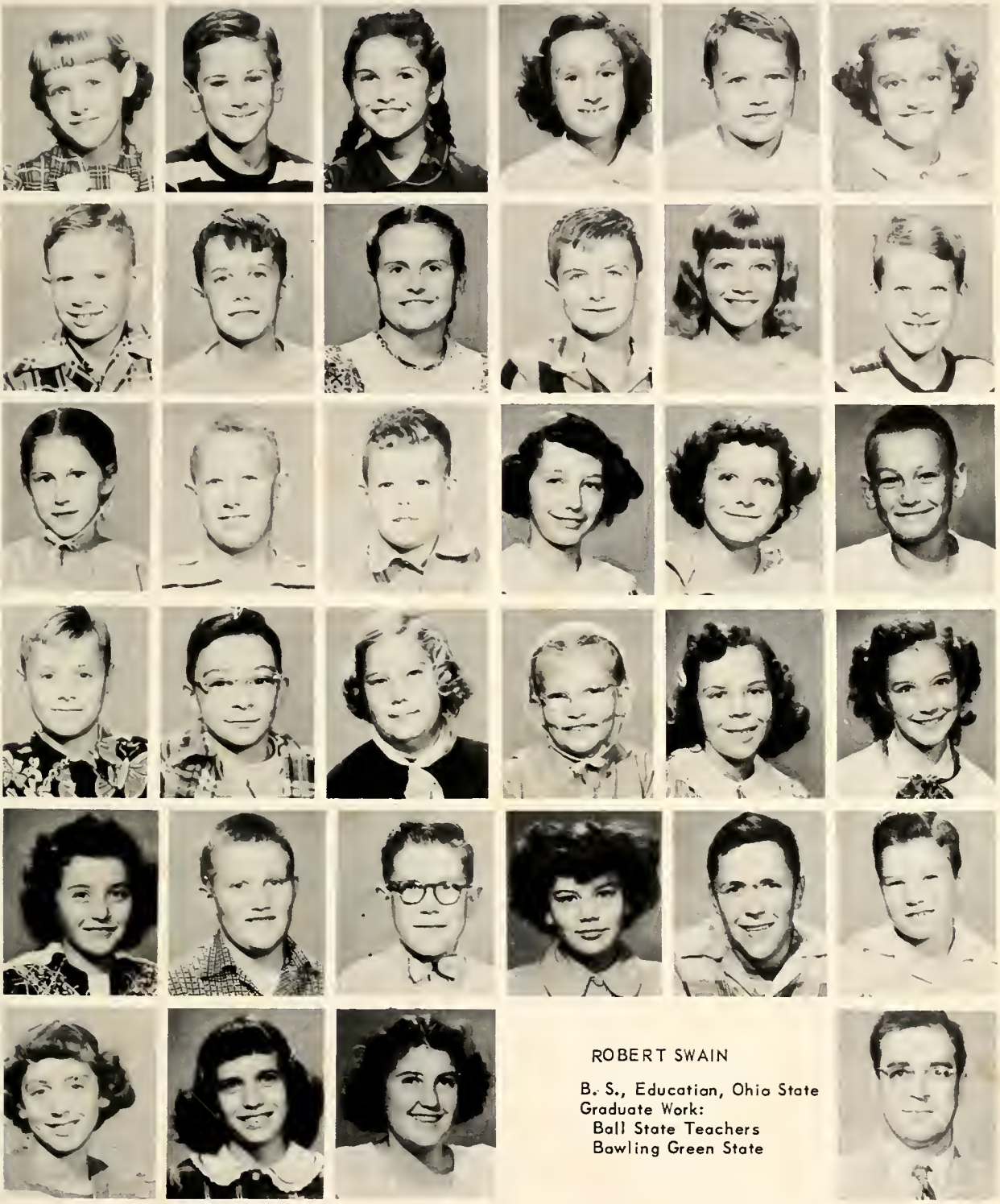

ROBERT SWAIN

B. S., Education, Ohio State
Graduate Work:
Ball State Teachers
Bowling Green State

GRADE 4: Row 1: Janet Yader, Larry Page, Karen Zehr, Peggy Vendrely, Larry Shaw, Patty Secrist, (2) Michael Shirley, Russell Smucker, Lois Witmer, Dennis Stuckey, Lou Ann Nahrwold, Paul Shankland, (3) Martha Steury, Philip Stuckey, Larry Zalman, Pamela Shoudel, Betty Stimman, Ronnie Seiler, (4) James Steininger, Ralph Weikart, Susan Shimer, Martha Miller, Patricia Nafzinger, Judith Zell, (5) Bonnie Yader,

GRADE 6: Gaylord Schawe, Eugene Fuhrer, Charlene Deventer, Richard Delagrange, Paul Dearinger, Patty Bishop, Sandra Black, Sharon Blough.

Fourth Grade

Row 1: Shirley Lantz, David Norr, Kathryn Beerbower, Richard Garman, Beverly Fuhrer, Erwin Householder, (2) Mark Graham, Joyce Byrd, William Forth, Joan Eicher, Lanny Kimes, Marilyn Miller, (3) Sue Ellen Gehrig, James Kester, Sheryl Furnish, Harold Miller, Sharon Beck, Jimmy Decker, (4) Dwight Grieser, Elaise Hade, David Kruse, Sally Bender, David Lovett, Sharon Emrick, (5) Karen Hedges, Norman Eubank, Rebecca Christlieb, Richard Black, Jacqulyn Graber, Nelson Miller.

Fourth Grade(Con't)

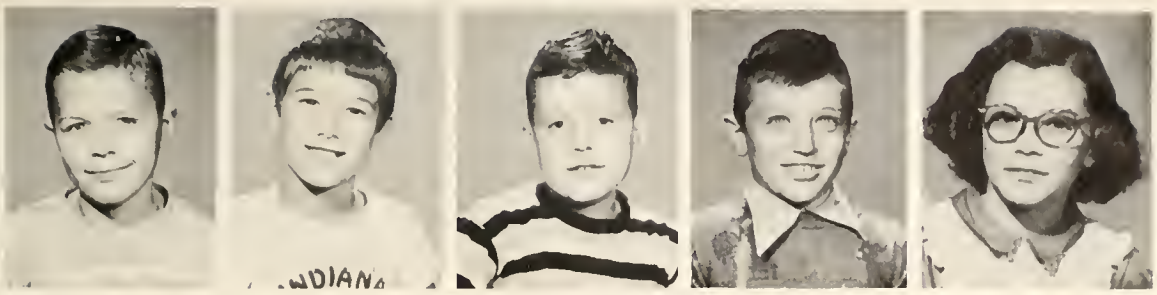

IVOL SLENTZ
Life License,
Tri-State Normal
Experience: 16 years

GRADE 4 CON'T Row 1: Lynn Bender, Clay Hunt, Richard Lengacher, Ervin Black, Judith de Beaumont

Third Grade

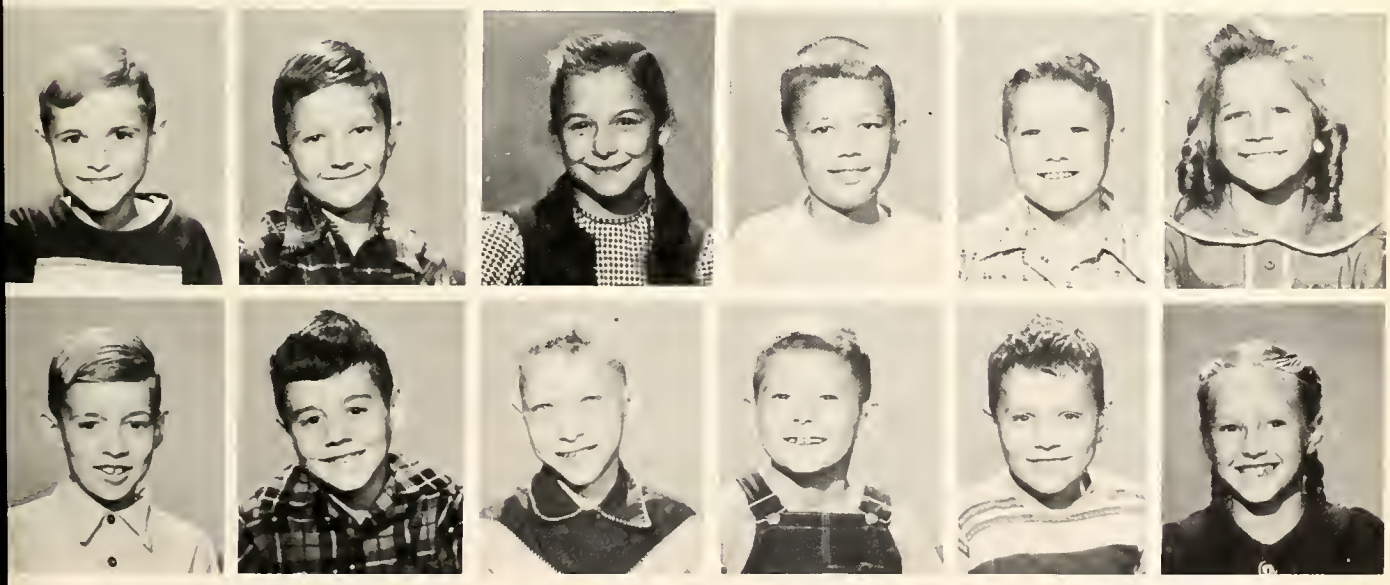

Row 1: Ronald Smucker, Michael Warstler, Pauline Miller, Roger Lederman, Lynn Means, Florence Smith,
(2) Gale Wertman, Archi Levy, David Wilson, Laverne Miller, David Smead, Joan Lengacher.

Third Grade (Con't)

CLEO ROTH
B. S. Degree, Saint Francis
Primary License,
Narth Manchester
Experience: 15 years
(All InLeo School)

GRADE 3 CON'T Row 1: Derald Kruse, Betty Halsey, Craig Shankland, Marcia Christian, Richard Sauder, Bob Lengaher, (2) Beverly Graber, Dianne Lederman, Donna Witmer, Ann Lengacher, Dean Bergdall, Linnet Greenfield, (3) Ann Beedy, Lynne Neuhauser, Marilyn Dever, Mary Lou Amstutz, Judy Gross, Jeanne Mees, (4) Sharon Kruckeberg, Jaan Freeman, Arlene Dissinger, Jaan Overmyer, Lais Lichty.

Second Grade

Row 1: Kay Menshy, Tommy Lyon, Brenda McCrary, Jack Lengacher, Mary Winegardner, Amos Schwartz, (2) Eddie Frautschi, Lynette Griesser, Stephen Hade, Rebecca Hunt, Kenneth Yoder, Sue Page, (3) Brenda Ort, Leon Leichty, Yvonne Miller, Duwayne Miller, Rosella Surface, Jon Uhrick, (4) Tommy Wasson, Joyce Graber, Jerry Klopfenstein, Sue Weilbaker, Andrew Smith, Linda Hursh, (5) Suzanne Peters, Gary Graber, Jeanne Roth, Donald Mozena, Helen Klopfenstein, William Kester.

Second Grade (Con't)

JOY EMRICK

Primary License
Ball State Teachers

GRADE 2 CON'T Row 1: Patricia Stuckey, Malayne McClarren, Rose Ann Steinbacher, Paulette Zehr, Linda Zalman, Kay Hersha, (2) Jane Rediger, Beth Shaffer, Doris Lengacher.

First Grade

CHARLENE HENWOOD

Life License Butler University

Graduate Work:
Indiana University

Experience: 23 years

Row 1: Terry Miller, Anna Mary Fisher, Ray Guiff, Marvene Bergdall, Beverly Halsey.

First Grade (Con't)

GRADE 1 CON'T Jerry Garman, Marlys Furnish, Steven Liechty, Jyl Maxfield, Ted Brindle, Laveda Miller, (2) Ross Ritchey, Susan Marlow, Terry Rhine, Charolet Graber, Pete Schmucker, Virginia Miller (3) Barbara Gerig, Sam Fowler, Deloris Dissenger, Gary, Miller, Charlene Phillips, Llwellyn Lederman, (4) Neal Graham, Dianne Shoudel, Michael Masters, Marie Eicher, David Leichty, Linda Spencer, (5) Sonja Amstutz, Jerry Page, Kenna Levy, Thomas Dague, Sharon Lengacher, Larry Deventer.

First & Second Grade

AGNES CRAMER

Primary License
Indiana Central
Experience: 7 yrs.

GRADE 1:

Row 1: Ramon Zehr, Chrys Yoder, Steven Wahlig, Judy Zehr, Larry Warner, Laurel Shirley, (2) Kenneth Zarger, Karen Witmer, Jay Stuckey, James Wilson, Shirley Schrock, Betty Shimer.

GRADE 2:

Row 3: Thomas Bailey, Rose Back, James Burdge, Betty Eicher, Ronald Emrich, Patricia Beck, (4) Brenda Bishop, Dennis Beck, Doris Ernst, Rodney Bertsch, Ruth Brown, Donald Cartwright, (5) Sherill Beck.

ACTIVITIES

Annual Staff

ASSOCIATE EDITORS
Beverly Van Zile Bill Hefty

Caralyn Beck
Rita Shelmadine
Gaius Steiner

PHOTOGRAPHY EDITOR
Beverly Roth

Phyllis Cameron

CIRCULATION EDITOR
Arlene Kryder

Richard Buffenbarger

SPORTS EDITOR
Bob Schultz

Dan Leichty
Melba Schlatter
Dan Dean

ACTIVITIES EDITOR
Nancy Linnemeier

Annual Staff Con't.

ADVERTISING EDITOR
Don Rediger

Quentin Savage
Norma Chaney
Geneva Amstutz
Gene Klapfenstein
Ronald Shaw

GRADE EDITOR
Lois Trimble

Danna Delagrange
Pauline Ragan
Janice Blume

CLASS EDITOR
Eleanar Schawe

Florence Liechty
Ruth Fillman

SENIOR EDITOR
Ann Amstutz

Jerry Emrick
Dwight Graber

BUSINESS MANAGER
Lloyd Hall

ALUMNI EDITOR
Colleen Schlatter

Mona Gale Page
Marjorie Bauman
Juanita Kryder

Band

1st. row: Mary Chapman, Monalou Bertsch,, Phyllis Hersha, Karen Nahrwold, Nancy Linnemeier, Ann Amstutz, Sharon Schlatter, Beverly Van Zile, 2nd. Row: Larry Smith, Bob Beerbower, Art Ivins, Don Dean, Richard Hersha, Carmen Steininger, Linda Lyon.

1st. row: Phyllis Cameron, Carol Rohlaf, Marcia Van Zile, 2nd. row: Joanne Beerbower, Juanita Kryder, Wayne Dearinger, Larry Furnish, Wesley Christian, Richard Brown, Director John West.

1st row: Carolyn Beck, Marjorie Baumun, Melba Schlatter, Carol Lantz, Ruth Cameron, Janice Savage.
2nd row: Marilyn Sauder, Suzanne Willits, Colleen Schlatter, Janice Grabill, Dennis Klopfenstein, Beverly Rath, Wilma Trimble, Arlene Kryder.

Majorette and Twirler

Beverly Rath and Carol Lantz

Band Officers and Council

Mr. West, Director; Linda Lyon, Secretary; Beverly Von Zile, Vice-President; Suzie Willits, President; Art Ivins; Council Member; Beverly Rath, Treasurer; Wayne Dearinger, Council Member.

High School Chorus

1st row: Marjorie Bauman, Ruth Fillman, Suzanne Willits, Nancy Linnemeier, Manalau Bertsch, Phyllis Cameron, Melba Schlatter, Arlene Kryder, Carmen Steininger, Pauline Ragan, Caralyn Beck, Janice Blume, 2nd row: Florence Liechty, Carol Graber, Danna Delagrange, Carole Bucher, Mana Gale Page, Judy Vendrely, Ann Amstutz, Beverly Rath, Lois Trimble, Judy,Moore, Rita Shelmadine, Colleen Schlatter, Danna Greenfield, Director, John West, 3rd. row: Robert Poe, Richard Hersha, Arthur Ivins, Dennis Klapfenstein, Alan Linnemeier, Wesley Christian, Tom King, Lee Shaffer, Richard Brown, Dan Dean, Wayne Dearinger, Quentin Savage.

1st row: Linda Lyon, Nancy Warstler, Sharon Surface, Neva Hoke, Janice Delagrange, Ruth Cameron, Carol Lantz, Jeannie Bauman, Anna Greenfield, Janice Savage. 2nd row: Joan Van Horn, Arzetta Neuenschwander, Marcia Van Zile, Norene Bauman, Carol Dissinger, Phyllis Hersha, Janice Grabill, Marna Stimman, Nadean Linnemeier, Shelba Yoder, Jean Morris, Patty Mills, Barbara Newcomer, Marilyn Steininger. 3rd row: Douglas Graham, Carl Graber, Lynn Kimes, Mike Hartigan, Richard Bertsch, Jan Pontius, Dennis Wells, Larry Furnish, Arlon Bauman, Larry Smith, Gordon Liechty.

Junior Band

1st row: Marjorie Souder, Judy Overmeyer, Carolyn Souder, Sharon Sumney, Janice Lyon, Judy Emrick, Nancy Menshy, Pat Bishop, Sue Gehrig. 2nd row: June Mozena, Sharon Peters, Eugene Fuhrer, Marjorie Mills, Roberta Norr, Marilyn Witmer, Joyce Souder, Sue Rhodes, David Willits, Mary Emrick, Mary Beerbower, Charlotte Gerig. 3rd row: Director, John West; Lynn Klapfenstein, Joan Rhodes, Ann Morris, Donna Notestine, Janet Hollifield, Neva Hoke, Larry Fuhrer, Alan Cameron, Kent Rahlof, Gary Mees, Silvia Smith.

Junior Chorus

1st row: Griff Steiner, Mike Smith, Lynn Shaw, David Willits, Gary Mees, Ray Lovett, Dan Byrd, Tom Cartwright, Jim Garman. 2nd row: James Witt, Stephen Kruckeberg, Lloyd DeWitt, Charlenne Byrd, Karen Nahrwold, Donna Brott, Marilyn Dissinger, Marilyn Souder, Anna Liechty, Larry Fuhrer, Russell Mills, Carl Mozena. 3rd row: Johnell Furnish, Marionn Hannan, Sharon Steinbacher, Beverly Griswold, Nancy Ostermeier, Kathleen Yoder, Jill Sponhower, Sue Rhodes, Carolyn Souder, Charlotte Gerig, Marie de Beaumont. 4th row: Roselyn Grieser, Sharon Sumney, Joyce Souder, Rosemary Lengacher, Marilyn Witmer, Lloyd Means, William Bauman, Mary Beerbower, Charlotte Greenfield, Janice Lyon, Julia Burdge. 5th row: Roberta Norr, Sharon Peters, Judy Emrick, Carol Zehr, Donna Notestine, Sharon Schlatter, Carol Rohlof, Grace Pequignot, Joan Dean, Mary Brott.

Cheerleaders

Nancy Linnemeier, Norman Bellinger, Suzie Willits

Managers

Douglas Graham

Ronald Shaw

Softball Coach

STAN GARMAN

STAN GARMAN come to Leo in January 1, 1943 and coached through the school year of 1948-49. Under his helm we won the county tourney in 1944 ond 1945. Since that time he has been softball coach, basketball aide, and has devoted a great deal of his time to supervised play activities. He has organized the Little League and Pony League baseball for the boys during the summer months. He has encouraged many boys to spend their leisure time in a worth-while manner, and at the same time, shown them the fun they can have out of sports and being a sport.

Basketball Coach

WHITEY HELLER

WALDEMAR "WHITEY" HELLER coached the Leo Lions from 1949 to 1951. During this time he won a county tourney championship in 1950. Uncle Sam then called him into the United States Navy for the next year. Everyone was very glad to welcome him back for the 1952-53 season. Again he coached us to county tourney victory. He has also coached volleyball and girls' softball. We think that Whitey is a good coach, teacher, and sport with the idea of good sportsmanship in mind always.

Varsity

KING-'54-CENTER:
TOM IS NOTED FOR HIS JUMP SHOT AND ALSO LED THE COUNTY IN SCORING.

BUFFENBARGER-'53-GUARD:
BUFFIE IS THE NOTED LITTLE MAN WITH SPEED AND THE ABILITY TO STEAL THE BALL.

NOTESTINE-'54- FORWARD:
ONE OF THE SMALLEST FORWARDS IN THE GAME, BUT SHORTIE GETS MORE THAN HIS SHARE OF REBOUNDS.

SCHULTZ-53-GUARD:
BOB SEEMED TO DO THE IMPOSSIBLE MANY TIMES AND WAS ALSO NOTED FOR HIS SPEED.

WITMER-'54-FORWARD:
HUGHIE IS NOTED FOR HIS REBOUNDING AND SCORING POWER WHICH BROUGHT THE LIONS THROUGH MANY GAMES. HE IS ALSO NOTED FOR HIS READINESS TO GET THE BALL.

MILLS - '54 - CENTER:
CALVIN IS ALWAYS READY AND WAITING TO GET IN THE GAME.

ROTH - 55- GUARD:
BRUCE IS CONSIDERED AS A COMER AND HAS PROVED HIS WORTH MANY TIMES.

STEINER - '53 - FORWARD:
GUS PROVED HIS ABILITY AT THE BEGINNING OF THE SEASON BUT MISSED LAST PART OF SEASON DUE TO ILLNESS.

WEIKART - '55 - FORWARD:
LARRY HAS SHOWN GREAT ABILITY AND WILL BE A GREAT HELP TO THE LIONS IN THE FUTURE.

HEFTY - '53 - FORWARD:
BILL WAS THE MAN WHO WAS ALWAYS READY AND WILLING TO FIGHT AT ANY TIME.

EMRICK - '53 - GUARD:
JAKE IS KNOW FOR HIS SCRAPINESS.

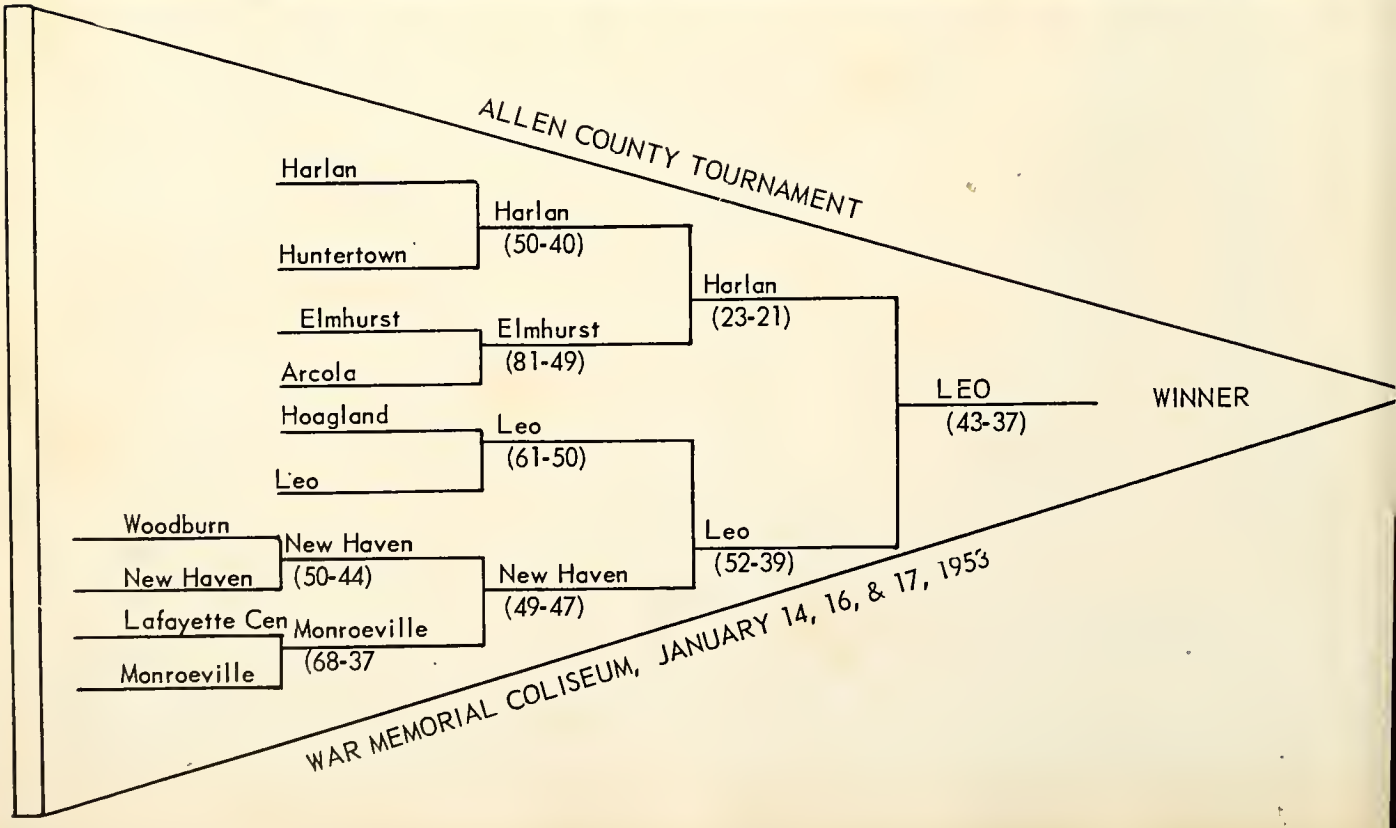
ALLEN COUNTY TOURNAMENT
Harlan
Huntertown
Harlan
(50-40)
Elmhurst
Arcola
Elmhurst
(81-49)
Harlan
(23-21)
Hoagland
Leo
Leo
(61-50)
LEO
(43-37)
WINNER
Woodburn
New Haven
New Haven
(50-44)
Lafayette Cen
Monroeville
Monroeville
(68-37
New Haven
(49-47)
Leo
(52-39)
WAR MEMORIAL COLISEUM, JANUARY 14, 16, & 17, 1953

Semi-Finals County Tourney. New Haven and Leo.

Leo Wins County Tourney

Second Team

1st. Row: Melvin Delagrange, Arlon Bauman, Mike Hartigan, Wayne Deoringer, Raymond Pulver,
2nd. Row: Carl Graber, Denny Wells, Larry Weikart, Dick Hill, Phil Hill, Phil Linn, Al Linnemeier, Larry Secrist.

Season's Schedule

	VARSITY		SECOND	
HUNTERTOWN	52	71	39	33
MONROEVILLE	56	69	28	27
ELMHURST	57	64	41	42
HARLAN	51	60	34	36
NEW HAVEN	51	53	32	31
SPENCERVILLE	27	74	33	36
ARCOLA	64	55	22	37
HOAGLAND	47	42	38	43
HICKSVILLE	88	74	36	46
HUNTERTOWN	71	83	42	44
ROANOKE	64	62	43	32
COUNTY TOURNEY CHAMPS				
HARLAN - FINAL	37	43		
BUTLER	65	51	48	38
BERNE	59	55	30	31
CENTRAL CATHOLIC	60	59	39	41
MONROEVILLE (overtime	63	62	44	45
HARLAN	58	50	41	31
WOODBURN	42	62	29	42
ELMHURST	52	56	42	43
SECTIONAL TOURNEY				
HUNTERTOWN	48	51		
CENTRAL	59	44		

Jr. High Basketball

JR. HIGH

COUNTY TOURNEY

RUNNER-UP

CO. TOURNEY

Lea Vs Woodburn	36 26
Lea Vs Hoagland	37 26
Leo Vs St. Joe	41 26

FINALS

Lea Vs Lincoln (overtime)	44 45

1st row: Tom Cartwright, William Bauman, David Willits, Mervin Delagrange, Mike Smith. 2nd row: Gene Powell, Jim Garman, Alan Cameron, Skip Johnston, Dwight Neuhauser, Griff Steiner.

Cheerleaders

Marie de Beaumont

Carol Rohlof

1st. Row: Ronald Shaw, Tom King, Bob Schultz, Jerry Emrick, 2nd. Row: Al Linnemeier, Mike Hartigan, Shorty Natestine, Bill Hefty, Coach Stan Garman, 3rd. Row: Hughie Witmer, Bruce Roth, Dwight Graber, Denny Wells, Carl Graber.

Boys' Softball

SCHEDULE

ALLEN COUNTY LEAGUE

	WE	THEY
WOODBURN	2	12
SPENCERVILLE	22	5
HUNTERTOWN	12	11
ARCOLA	10	13
HARLAN	7	6
HARLAN	2	12
HUNTERTOWN	8	4
TOURNAMENT		
HOAGLAND	2	0
ELMHURST	8	3
MONROEVILLE	23	0
WOODBURN	3	4
	(11 innings)	

SUMMER LEAGUE
12 WINS
2 LOSSES

Summer Activities

1st. Row: Janice Savage, Beverly Van Zile, Ethel Leichty 2nd. Row: Mary Chapman, Vera Leichty, Sally Roth, Geneva Amstutz, Wilma Trimble, 3rd. Row: Neva Hoke, Joan Van Horn, Nancy Linnemeier, Marna Steimman, Nadene Linnemeier, Judy Moore, Coach Morris Halleck.

Girls' Softball

SCHEDULE

ALLEN COUNTY LEAGUE

	WE	THEY
NEW HAVEN	5	6
MONROEVILLE	42	13
HOAGLAND	8	5
HESSEN CASSEL	10	19
WOODBURN	14	6
MONROEVILLE	24	23
NEW HAVEN	6	5
HOAGLAND	1	12
HESSEN CASSEL	12	11

WOODBURN won, score unknown

WINS. . 6 LOSSES. . 4

Booster Club

BUILDS

SCHOOL

SPIRIT

1st Row: Carolyn Beck; Arlene Kryder; Colleen Schlatter, Sec.-Treas.; Mrs. West, Sponsor; Geneva Amstutz, President; Donna Delagrange; Melba Schlotter; 2nd. Row: Janice Blume; Florence Liechty; Juanita Kryder; Phyllis Cameron; Beverly Roth; Beverly Van Zile; Marjorie Baumon; Ruth Fillman; 3rd. Row: Nancy Linnemeier, Rita Shelmadine; Eleanor Schowe; Lois Trimble; Mona Gale Page; Ann Amstutz; Norma Choney; Pauline Rogan.

Safety Patrol

PROTECTS

OUR

CHILDREN

1st. Row: James Bishop, (Lt.) Don Byrd, (Lt.) Lynn Show, Tommy Cartwright, 2nd. Row: David Christlieb, Richard Delagrange, Vero Leichty, Mike Hortigan, (Capt.) Ethel Leichty, Lloyd Means, Gaylord Schowe, Mike Smith, 3rd. Row: Janice Savage, Carolyn Sauder, Cynthia Vendrely, Linda Beck, Sharlene Byrd, Judy Overmeyer, Janice Gronau, Mary Beth Emrick, Magdalena Miller Judy Emrick, Mr. Wahlig, Director.

JUNIOR PLAY COMMITTEE

"No More Homework" was picked by the Junior Play Committee as their choice for the spring production. The play was given on April 17 & 18 and everyone thoroughly enjoyed it. Our thanks to Mr. Swaim for a job well done.

The committee: Hughie Witmer; Suzie Willits; Director, Gene Swaim; Phil Howard; Joanne Beerbower; Arthur Ivins.

Class Plays

SENIOR PLAY CAST

"The Inner Willy" presented on October 17 and 18 was a great success thanks to the fine direction of Mrs. Snider. The play cast is as follows:

Pauline Ragan . . . . . .Trudy
Bill Hefty . . . . . Mike
Ruth Fillman . . . . . Janet
Lloyd Hall . . . . . Stanley
Nancy Linnemeier . . . . .Carol
Mrs. Snider . . . . . .Director
Bob Schultz . . . . . .Willy
Jerry Emrick . . . . Inner Willy
Beverly Van Zile . Marybell
Melba Schlatter . . Aunt Olga
Colleen Schlatter Aunt Louise
Eleanor Schowe . Aunt Hester

What Cha Drivin' Whitey?

Democracy

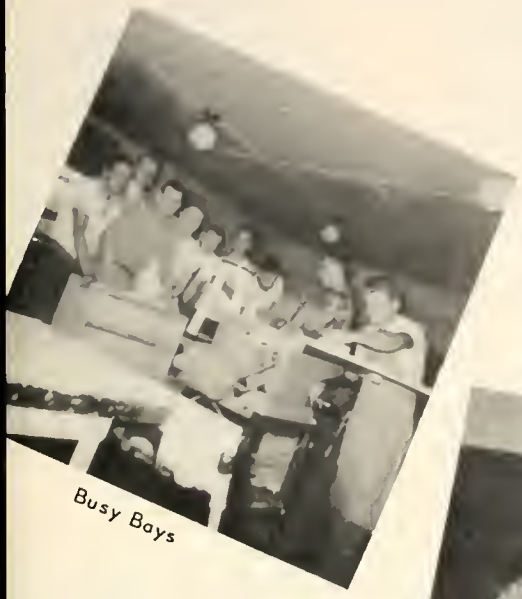

Busy Bays

Help the crippled.

Grade A Tomatoes??

Troubles, Nancy?

Who's Voting??????

Too Tough, Colleen?

Hold that Pose

No Hunting---------- (What?)

?????????Thirsty???????

Last Course, Please!!!

Next time quit Chasing the Girls.

Stick 'em up Padner!

Off to the Races

Having trouble boys??

All that money and can't spend it.

The Junior Condy Counter

That's Not in the Book!

Neat Locker?

Christmos

I Like Mountain Music

The "Hall" Couple

Loyin' the Low Down?

The Staff at work (?????)

Swing me Pardner. . .

Light rain Saturday night followed by Sunday morning.

THE TOOTH

CIRCULATION ALL OVER

"We Bite"

Volume One Fifth----Day After Yesterday----19 Something----Priceless----Page½

LEO SENIORS CAPTURE LEO LION

Successful Hunting Expedition Accomplished

LEO--Donold, the Dean, of the Lion Hunting School proudly announced today that his most expert crew of huntsmen have finally conquered the most challenging big game in existence, the Leo Lion.

We would like to express our deepest appreciation to Joke Emrick and also to Whitey Heller whose fullest cooperation made this feat possible. Jake kindly consented for the group to use his barn as the target for the target practice. Whitey Heller also become so enthusiastic over the hunting classes that he gave the hunters valuable lessons on trapping. Whitey is very experienced because he has been running his own private mouse-trap-line in the regions covering the shop and lunch room of Leo.

The hunting party started out one bright gloomy morning in search of the Leo Lion. After going a little way, they decided to send out some scouting parties. Schultz, the Sloath, ventured to the left while Buffie headed for the right. It was agreed that they should meet in one half an hour. Schultz, the Sloath, appeared promptly and reported that he had sighted large Lion tracks by the Saint Joe River. The men waited in vain for Buffenberger, the Scout, to return. It was finally decided that Buffie has strayed too far and had found that hunting a certain red-head was more intriguing than hunting lions. They thought of sending Gus Steiner out scouting also but they knew that such a handsome man wouldn't stand a chance of returning.

With Schultz in the lead and Hefty bringing up the rear, the group headed for the area where lion tracks had been sighted. As the group slowly crept forward, they were startled by the beat of tom-toms. They parted the tall grass and peaked through.

LION BAIT

There was Quentin, The Savage, dancing around a grass hut.

Inside the hut sat Ronnie Show beating out inspiring rhythms on the tom-tom. Lloyd Hall and Dwight Graber were so interested in this spectacle that they wanted to stay and watch the ceremony. Gen Klopfenstein, however, produced enough arguments to get the expedition moving again. After tramping a little way, they heard the mighty Lion roar. They stopped! Don Leichty immediately took command of the situation. He ordered Don Rediger to come forth with the Ready Gear. Rediger immediately dashed forward with a Government book, a toothpick box, tweezers, and a pair of binoculars.

They placed the Government book open on the path and waited, hidden behind a corn stalk. The lion come slowly lumbering up the path. When he come to the Government book, he stopped and read a paragraph. He found the contents so dull that he fell asleep on the spot. It was then that the brave Don Leichty took the binoculars from their case and looked through the wrong end. This made the Leo Lion as small as an ant. The hunters picked up the lion with the tweezers and put him in the toothpick box.

We would now like to offer our hearty congratulations to this expert hunting party of Senior men for their ingenuity and originality in capturing this great beast.

FEEL FIT FOR A FUNERAL PARLOR?

Lock Vitamins P, Arsenic, & Steel?

DON'T DESPAIR!!!

Try

HADACOF

Good for: Rhumba rigors, park-bench blues, rigor mort is, B. O., barrie-barrie, very-close veins, fallen arches, cavaties, spot remover, crossed eyes, and may be used internal or external accordingly.

I, Professor Gene Swaim, would like to express my deep appreciation and gratitude for the most varvelous medical miracle since Kick-a-Poo Joy Juice. I, myself, had a cough and wanted to keep it so I took Hadacof. The results were amazing! This is just one of the uses of this M.M.M. (modern medical mistake).

CLASSIFIED ADS

****

If you can classify them, you can have them.

WANTED--A young woman wants washing and cleaning daily. Phone Leo 2521.

FLASH--For quick relief from acid indigestion------drink

D R A N O ! !

****

CORRECTION!

In the last edition of "The Tooth" we made the statement: "Leo High School owe its high standards of education to its inefficient teaching force." Of course we meant "its EFFICIENT teaching force.

Making a good Impression??

Speech, Speech

Tell Us, Too

???Another Joke???

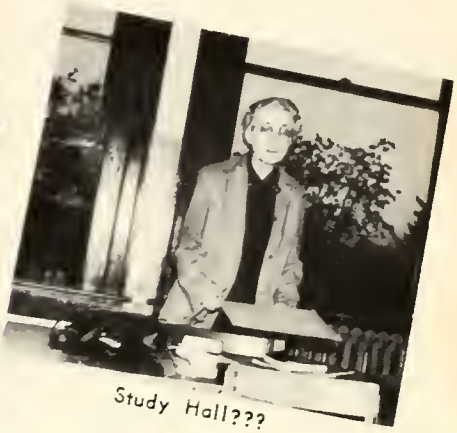
Study Hall???

The Thinker

Look at This Physique

Straight seams???

The Bowling Chumps--oops, The Champs

Prove It!

Did you Ever See Them Before???

"Mort"

Hi, Melba

Goin' Steady Now!

Remember When?

"Hayseed"

Windy, Wasn't it??

Is This one of Our Juniors?

Up and Ready

Hiding, Jeonnie

Sluggo!

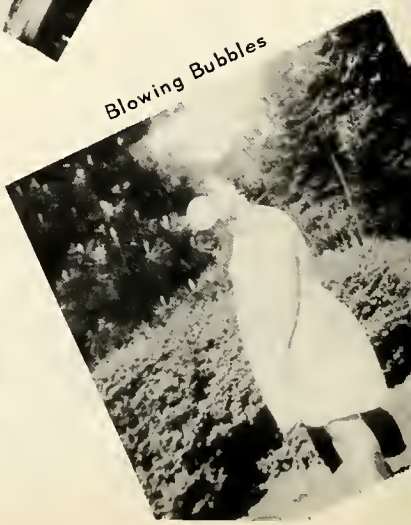
Blowing Bubbles

??? Senior Beauties???

Headedfor the Water Fountain!!

Could this be Donna? ? ?

Suspense!!

A Big Thank You to the Steiners
For the senior party

Dedicatian of the Allen County War Memorial Caliseum

Peek a Boo!

Smile Margie

Third Place Winner in State
"Employ the Physical
Handicapped for National
Security" essay contest.

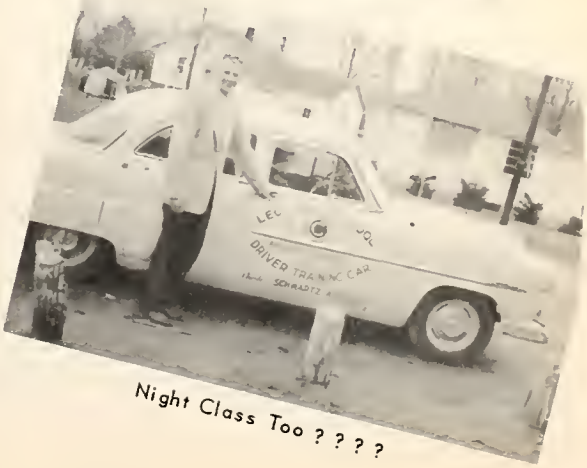

Night Class Too ? ? ? ?

Senior Trip

Shown here in front of the Capitol Building in Washington, D. C. are those seniors who made the class trip to Washington and New York City in April of 1953. Some of the highlights of the trip were: visiting the Whitehouse, Capitol Building, Washington Monument, Lincoln Memorial, Jefferson Memorial, Congressional Library, Smithsonian Institution, cherry blossoms in bloom, Chinatown, the Bowery, Central Park, Radio City, NBC, skyscrapers, and the Statue of Liberty.

Seniors in the picture are: Front Row, Don Leichty; Dwight Graber; Lloyd Hall; Robert Schultz; Richard Buffenbarger; Jerry Emrick; Gus Steiner; Bill Hefty; Quentin Savage; Gen Klopfenstein; Don Rediger; and Ronald Shaw. Second Row, Nancy Linnemeier; Beverly Roth; Colleen Schlatter; Ann Amstutz; Pauline Ragan; Juanito Kryder; Carolyn Beck; Mrs. Virginia West, Sponsor; E. Ross Adair, Congressman from Fourth District; John West, Chaperone; Bruff Cleary, Cleary Travel Bureau; Melba Jean Schlatter; Lois Trimble; Eleanor Schowe; Janice Blume; Mona Gale Page; and Phyllis Cameron.

Chinatown gathering

Big wheels in New York

The Rockettes???????

The Seniors wish to take this opportunity to thank the West for their splendid job of chaperoning our trip.

Joke's upper berth

Ooh, loo, loo!!!!

Early to bed Early to rise

Leaving so soon?

Peek-aboo!

Inter-Class Tournament

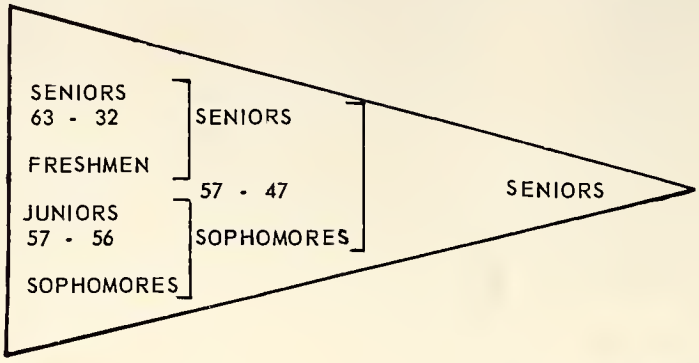

The Junior "Jailbirds"

The Freshmen "Indians"

One Of The Sophomore "Kids"

Down Come the Nets!

The Champs
Senior "Hulas"

Alumni

This is the history of the graduates of Lea High School from 1912 through 1952, This information was compiled during the fall months of 1952, there fore, ther might be instances where this information is not up to date. Where information could not be found, an asterick (*) has been placed.

CLASS OF 1912

I, L. Klapfenstein; Grabill; Mai l Carrier; Sarah Witmer; Housewife.

CLASS OF 1913

Homer Deventer; Auburn, Indiana; Farmer; Myrtle Akey; Housewife.
Safora Gerig; 4118 Arlington Ave., Ft. Wayne; Bookkeeper; Sarah Roth; Housewife.
Rev. Jonas Ringenberg; 1221 Nuttman, Ft. Wayne; Minister; Ada Witmer; Housewife.
Rev. Ezra Roth; Milwaukee, Wisconsin; Minister; Helen Siemens; Housewife.
William Schwartz; 530 Archer Ave., Ft. Wayne; Fur & Wool Merchant; Hattie Hursh.
Elda Steiner; 324 Edgewood Avenue, Ft. Wayne; Bookkeeper.

CLASS OF 1914

Hattie (Hursh) Schwartz; 530 Archer, Ft. Wayne; Retired Schoolteacher; William Schwartz; Fur & Wool Merchant.
David Gerig; 2022 Muskoday Drive, Ft. Wayne; Lincoln Life; Josephine Souder.
Ezra Klapfenstein; Deceased.
Homer Klapfenstein; Portland, Indiana; Hardware Merchant; Minnie Abbott.
Howard Klapfenstein; Grabill; Mail Carrier; Mildred King; Housewife.
Frank Kryder*
Mamie Schlatter; Grabill; Homemaker.
Mary (Warner) Surface; Huntertown, Indiana; Housewife; Harry Surface; Farmer.
Beulah (VanZile) Soules; Spencerville; Occupational Therapist; Ray Soules; County Highway.

CLASS OF 1915

Norbert Akey; Auburn, Indiana; Farmer; DeEtta Souder; Housewife.
Lela (Hursh) Dunten; R. R. 1, Ft. Wayne; Schoolteacher; Husband deceased.
Ruth (Tonkel) Knight; R. R. 2, Ft. Wayne; Housewife; Ervin Knight; Commissioner.
Albert McCartney; R. R. 1, Ossian, Indiana; Bowser; Marjorie Powers.
Eva KCarnahan) Berry; R. R. 1, Garrett, Indiana; Housewife; Ross Berry; Farmer.
William Lontz; Grabill; General Electric; Viola Neuhouser; Housewife.

CLASS OF 1916

Clarence Hosler; Grabill; Truck Farmer; Nida Grimm.
Reuben Klapfenstein; Grabill; Harvester Employee; Princess Foote.
Elsie (Garman) Ziemmer; Harlan; Clifford Ziemmer; Packing House.
Lillian (Roth) Chant; Bloomingdale, Indiana; Housewife; Rev. Franklin P. Chant; Minister
Rufus Klapfenstein; 2901 Broadway, West Palm Beach, Fla.; Motel Operator; Ethel Henry.
Reuben Roth; 3706 Fairfield, Ft. Wayne; Income Tax Specialist; Florence Welty.
Ida (Lontz) Malcolm; Huntertown; Schoolteacher; Ewing Malcolm; Ft. Wayne Builder's Supply.
Joseph Levy; Deceased.

CLASS OF 1917

Frank Amstutz; R. R. 9, Maysville Rd., Ft. Wayne; Postal Clerk; Sarah Doty.
Alpheus Levy; 818 W. Wildwood Ave., Ft. Wayne; Frigidaire Distributor Ruth Blough.
Alice (Ream) Auerback; 1320 6th Ave., St. Petersburg, Florida.
Joy (Schwartz) Emrick; Auburn; Schoolteacher; Arthur Emrick; Farmer.
Rev. Jerry Souder; Grabill; Hatchery Owner and Minister; Wilma Grabill.
Lewis Warner; 1515 Monroe St., Chicago, Illinois; Taxi Driver.
Vera (Stevick) Akey; Deceased.

CLASS OF 1918

Lloyd Abbott; 910 Emma Street, Tampa, Florida; Assistant Postmaster.
Harriet (Akey) Souder; Spencerville; Archie Souder; Plumber and Farmer.
Marion (Ream) Deahl; 3714 Gay Street, Ft. Wayne; Schoolteacher.
Jessie (Schwartz) Henschen; 2505 Oakridge Dr., Ft. Wayne; Fred Henschen; Mail Carrier.
Helen (Sterlen) Parker; 3421 Parnell Ave., Ft. Wayne; Len Parker; Bowser.
George W. Schlatter; 2620 Terrace Rd., Ft. Wayne; Knitting Mills; Ada Neuhouser.
Harold Sumney; 5702 Werling, Ft. Wayne; Department Manager, National Mills; Crystal Oliver.

CLASS OF 1919

Rose (Roth) Bauman; Spencerville; Burlen Bauman; Farmer.
Hazel (Merrill) Coverdale; 1910 Antoinette St., Ft. Wayne; Charles Coverdale; Poultry Feed and Coal Store
Harold Kryder; Grabill; Telephone Employee; Della Richardson.
Josephine (Roth) Schlatter; Columbus, Ohio; Rev. William Schlatter; Minister.
Wilma (Grabill) Souder; Grabill; Rev. Jerry Souder; Hatchery Owner and Minister.
Ford Warner; Auburn, Indiana; Farmer; Mary Hollopeter.

CLASS OF 1920

Bertha (Akey) Chausse; Hicksville Rd, Ft. Wayne; School teacher; Albert C. Chausse; Mail Carrier.
Leonard Krumbigel; 2024 Kentucky Ave., Ft. Wayne; G. E.; Opal Witmer.
Paul Kryder; 2616 Huburtus, Ft. Wayne; Wiring Contractor; Verdelia Rodgers.
Elmer McCartney; Maplewood Rd, Ft. Wayne; Electrical Repairman; Edith Anderson.
Lawrence Michael; R. R., Grabill; Radio Repairman; Marie Stevick.
Gladys (Rinehold) Otto; Huntertown; Schoolteacher; Arygle Otto; Farmer.
Arthur Papp; R. R. 2, Ft. Wayne; Van Arnman Co.; Berniece Faulkerson.
Otto Popp; 2017 St. Joe Blvd.; Ft. Wayne; Refrigerator Service Engineer; Gladys Runian.
Lena (Sterlin) Stumpf; 2422 Wells, Ft. Wayne; Charles Stumpf; Furnace Company.
Carl Trimble; Grabill; Farmer; Single.
Ethel Amstutz; Deceased.
Opal (Witmer) Krumbigel; 2024 Kentucky Ave., Ft. Wayne; Leonard Krumbigel; G. E.

CLASS OF 1921

Orpha (VanZile) Akey; Grabill; Elmer Akey; Farmer.
Mary (Klopfenstein) Clauser; 3934 Fairfield Ave., Ft. Wayne; Joe Clauser; Bursley.
Frances (Hursh) Doll; Spencerville; Clerk; George Doll; Carpenter.
Clara (Klopfenstein) Freeman; Huntertown; Fred Freeman; Farmer.
Gerald Klopfenstein; 4421 Weisser Park, Ft. Wayne; Supt., Bowser; Ethel Drewett.
Velma (Akey) Kryder; Grabill; Walter Kryder; General Electric.
Henry Lantz; Grabill; General Electric; Esther Radenbeck.
Audra (Hollopeter) Miller; 129 Stevenson Court, Wadsworth, Ohio; School teacher; Albert Miller; Engineer.
Cecil Trimble; Van Wert, Ohio; Farmer and Welder; Estello Conley.
Ruth (Gerig) Wiederkehr; 1334 S. Reese Ave., Lima, Ohio; City Director of Child Evangelism; Clarence Clarence Wiederkehr; Minister.

CLASS OF 1922

Ramona (Barva) McCarthy; 131 W. DeWald St., Ft. Wayne; Edwin McCarthy; Policeman.
Bernard Barva; Erie Works, Erie, Pennsylvania; General Electric.
Raymond Gerig; 9515 Broadway, Indianapolis, Indiana; Telephone Co. , Naomi Crummitt.
Orpha (Gerig) Lehman; Inman, South Carolina; Edward Lehman; Baptist Minister.
Stephen Merrill; 4034 Smith, Ft. Wayne; Harvester; Mildred Litherland.
Marie (Stevick) Michael; Grabill; Lawrence Michael; Radio Repairman.
Helen (Witmer) Moser; Flanagan, Illinois; Chester Moser; Salem Children's Orphanage.
Byron Mass; 1620 Alabama Ave., Ft. Wayne; Manager, Mary Jane Shoe Store; Patricia Krahn.
Hazel (Wertenberger) Scattergood; Auburn; Schoolteacher; Karl Scattergood; Farmer.
Ethelwyn (McNabb) Sauder; Grabill; Henry Sauder; Poultry Business.
Sylvia Steiner; Grabill; Murphy's.
Sylvia (Conrad) Voors; Bowling Green, Ohio; Ray Voors.

CLASS OF 1923

Kathrine (Hursh) Dean; Calument City, Illinois; Paul Dean; Research Engineer.
Gladys (Martin) Ebersole; 3803 Hanna, Ft. Wayne; Arla Ebersole; Office Executive.
Bess (Friece) Klopfenstein; 1308 Ridgewood; Ft. Wayne; Office Supervisor, Brotherhood Mutual Fire Ins. Co.; Maurice Klopfenstein; Minister & Assistant Sec., Brotherhood.
Maurice Klopfenstein; 1808 Ridgewood, Ft. Wayne; Minister & Assistant Sec., Brotherhoos Mutual Fire Insurance Co.; Bess Friece; Office Supervisor, Brotherhood.
Walburn Pence 1101 Elmwood St., Ft. Wayne; Statler Fertilizer Company.
Leah (Amstutz) Roth; Grabill; Nurse; Husband Deceased.
Josiah Rath; 1012 E. Powell St., Evansville; Minister; Doris King; Organist & Choir Director.
Viola (Schlotter) Sprunger; Jefferson St., Berne; Clerk; Husband Deceased.
Fred Watson; Spencerville; Farmer.
Gaylord Shank; Kendallville, Indiana; Salesman; Thelma Kyle.
Earl VanZile; Dekalb, Illinois; Employee of General Electric.
Crystal (Stucky) Yoder; 214 S. Division St., Auburn; Irvin Yoder; Contractor.
Hilda (Kimes) Zoller; 3625 Webester St., Ft. Wayne; Clerk; George Zoller; Cost Improvement Clerk.
George Zoller; 3625 Webster, Ft. Wayne; Cost Improvement Clerk; Hilda Kimes; Clerk.
Bernice (Klopfenstein) Witmer; 612 S. Mitchell, Bloomington, Ind.; Marian Witmer; Purchasing Agent, Indiana University.

CLASS OF 1924

Edith (Maxfield) Conrad; 1836 Cresent Ave. Ft. Wayne; Works at Miller Candy Company; Husband Deceased
Ruth (Ditzenberg) Diener; Elkart, Indiana; Joel Diener.
Mabel (Trimble) Delagrange; R. R. 2, Ft. Wayne; Schoolteacher; Christ Delagrange; G. E. and Farmer.
Clarence Gerig; Dodge City, Kansas; Minister; Idella Neuenschwander.
Dorothy Gerig; Chicago, Illinois; Secretary.
Hazel (Gerig) Garman; Avilla, Indiana; Hamer Garman, R. R. Shop, Garrett, Indiana.
Frieda (Volkert) Gilford; Teacher - St. Joe, Indiana; Merl Gilford; Carpenter & Plumber.
Emily (Kimes) Flaugh; 3327 S. Harrison, Ft. Wayne; Russell Flaugh; General Electric.
Walter Kryder; R. R. 2, Grabill; Foreman, General Electric; Velma Akey.
Gladys (Klopfenstein) Merriman; 2216 Fairfield, Ft. Wayne; Schoolteacher.

CLASS OF 1924 Continued

Elmer Miller; 1325 Greene Street; Ft. Wayne; Fruehauf; Pauline Lindenmeyer.
Frances (Ream) Schwartz; Grabill; Jacob Schwartz; Farmer.
Menno Steiner; Dupont Road, Ft. Wayne; Egg Salesman; Bess Fuller.
Merle Witmer; Grabill; Farmer; Olive Murphy.

CLASS OF 1925

Dorothy (Garman) Blough; Spencerville; Al Blough; Factory.
Howard Bower; 4514 Lafayette esp., Ft. Wayne; Capehart; Katherine Henline.
Wilbur Bower; 2004 Crescent Ave., Ft. Wayne; Railway Postal Clerk; Jennie Anglin.
Mary (Arnold) Cameron; 1328 Huron, Ft. Wayne; Inca; Jack Cameron; Berghoff Brewing Corp.
Abner Gerig; Grabill; Hardware Store; Annabelle Smith.
Clifford Grabill; Grabill; Feed Mill and Minister; Arveda Wulliman.
Leonard Harsch; 407 Englewood; Ft. Wayne; General Electric; Louise Pollock.
Dr. Vance Hartley; Bryan, Ohio; Dentist; Mary Ellen Hayburn.
Ruth (Hawk) Brubaker; 2100 Melrose, Ft. Wayne; Charles Brubaker; Wayne Pump Company.
Russell Kryder; R. R. 9, Ft. Wayne, General Electric; Naomi Schnepp.
Helen (Kryder) Ladig; Woodburn, Indiana; Louis Ladig; Van Arnam Mfg. Co.
Clifton Schwartz; 500 E. 9th, Auburn, Indiana; Foundry; Lela Shoudel.
Gladys (Page) Warner; 642 Kensington, Lakeland, Florida; Orlo Warner; Draftsman.
Hazel (Halter) Wheatly; 981 Marion Road, Akron, Ohio; Firestone Rubber; Luther Wheatly.

CLASS OF 1926

Selma Flory; Poagston Arms, Ft. Wayne; Nurse, Dr. Carroll O'Rourke.
Carl Frankenburg; R. R., Ft. Wayne; Farmer; Eileen McCormick.
Evelyn (Markle) Jackson; Rockford, Ohio; Rural Nurse; Ruhle Jackson.
Glenn Klopfenstein; Southington, Connecticut; Music Repairman; Jasmine Carter.
Mae (Schwartz) Maloney; Winchester Rd., Ft. Wayne; Gerald Maloney; Phelps Dodge.
Thelma (Conrad) Schlotter; Grabill; Philip Schlotter; Standard Oil Company.
Melvin Sevits; Lima, Ohio; Electrical Engineer, Westinghouse; Esther Christian.

CLASS OF 1927

Harold Amstutz; Roanoke, Indiana; General Electric; Berneil French.
Wier Anderson; Avilla, Indiana; International Dealer; Chale Quance.
Mary (Bertsch) Martin; Lincoln Highway, Ft. Wayne; Oscar Martin; Hardware Store.
Kenneth Conrad; Deceased.
Robert Egly; 17 W. Jackson, Battle Creek, Michigan; Reliable Auto Supply; Elsa Nackurud.
Mildred (Neuenschwander) Eicher; 3811 Indiana Ave., Ft. Wayne; Rev. Cyril Eicher, Minister.
Herman Neuenschwander; Grabill; Harvester; Jean Hallifield; Clerk, Harvester.
Morris Ream; Grabill; Farmer; Cleo Shaffer.
Frances (Gerig) Stucky; Archbold, Ohio; Denver Stucky; Auctioneer.
Helen (Snyder) Stucky; Woodburn, Indiana; Schoolteacher; Husband deceased.
Loma (Warner) Mumma; Deceased.
Orlo Warner; 632 Kensington, Lakeland, Florida; Draftsman; Gladys Page.
Bernice (Rath) Lehman; 1117 West Lexington Ave., Ft. Wayne; Office Manager, Loas Insurance Company; Glenn Lehman; International Harvester.
Argyl VanZile; Grabill; Truck Farmer; Kay Johnson.

CLASS OF 1928

Edna (Ream) Amstutz; St. Joe, Indiana; Herbert Amstutz; Furniture Store.
Wilbur Bellinger; 3940 Northwest 28th Street, Oklahoma City, Oklahoma; Shoe Salesman; Hazel Tredway; Sears Roebuck.
Margaret (Shearer) Byerly; R. R. 3, Ft. Wayne; George Byerly; Farmer.
Willard Conrad; Grabill; Grocery Store; Evelyn Canley.
Dennis Gerig; 3807 S. Wayne; Ft. Wayne; Real Estate Agent; Marcella Sommers.
Annabelle (Smith) Gerig; Grabill; Abner Gerig; Hardware Store.
DeVaun Kryder; 4209 Risley, Milwaukee 22, Oregon; Grand Coolie Dam; Eleanor Eveson.
Rawles Moudy; Tucson, Arizona; Carpenter; Eunice Flagg.
Mildred (Martin) McComb; 1022 Lake Avenue, Ft. Wayne; Walter McComb; Funeral Home.
Virgil Ream; Grabill; General Electric; Ardith Goodman.
Dean Shaffer; R. R. 2, Ft. Wayne; General Electric; Dorothy Moudy.
Dorothy (Kryder) Trammel; R. R. 7, Ft. Wayne; Magnavox; Ernest Trammel, Rubber Co.
Glenn Trimble; R. R. 2, Ft. Wayne; Farmer Erma Menshy.
Lola (Duvall) VanZile; Grabill; Restaurant, Leo; Husband Deceased.
Merle Halter, Deceased.

CLASS OF 1929

Paul Conrad; Grabill; General Electric; Jenevive Landin; General Electric.
Clark Hursh; 1417 Sherman, Ft. Wayne; Northern Ind. Public Service; Thelma Sherwood.
Burnel Klopfenstein; Grabill; Teacher; Katherine Kohser.
Lucille (Klopfenstein) Frank; 1023 Howard, Saginaw, Michigan; Maurice Frank; Harvester.
Cleo (Shaffer) Ream; Grabill; Morris Ream; Farmer.
Wayne Romine; Albion, Indiana; Projector, Movie House.
Dorothy (Moudy) Shaffer; R. R. 2, Ft. Wayne; Dean Shaffer; General Electric.
Garnett Schlotter; 1912 W. Main, Ft. Wayne; W & D Bakery.
Virgil VanZile; Deceased.

CLASS OF 1930

Nellie (Maxfield) Yahne; Poplar Bluffs, Missouri; Ed Yahne; Salesman.
Charles Chapman; Merchant Marine; Wife Deceased.
Harold Fletter; 822 W. DeWald, Ft. Wayne; General Electric; Mary McKee.
Wilbur Fletter; 1121 Rivermet, Ft. Wayne; Bowser; Gladys Bucher.
Luther Hawk; 14101 Marian St., Detrait, Michigan; General Motors; Evelyn Brook.
Phyllis (Balyeat) Heymen; St. Joe, Indiana; Walter Heymen; Tokheim.
Herman Fredrickson; 34 Chestnut, Glens Falls, New York; Salesman, B. F. Goodrich; Marjorie Kandall.
Esther McCartney; Grabill; Bowser.
Winfred Page; Auburn, Indiana; Farmer; Erma Showe.
LaVera Sauder; 1823 Griswold Dr., Ft. Wayne; Gettle's.
Furman Smith; California Road, Ft. Wayne; Zollners'; Martha Miller.
Glenn Schlatter; Factary Worker, Bronson, Michigan; Wanda Grombilk.
Fern (Wertman) Sindel; Edgertan, Ohia; Marian Sindel; Farmer.
Damian Wise; R. R. 1, Frazeysburg, Ohio; Contract Plastering; Florence Neal.
Verda (Gerig) Nusbaum; 3519 Shaw Ave., Cincinnati, Ohio; John Nusbaum; Minister.
Clifford Schlatter; R. R. 1, Ft. Wayne; Wayne Knitting Mills; Lucille Yurkovitch.
Dorothy Hull; Deceased.

CLASS OF 1931

Eunice (Flagg) Maudy; Phoenix, Ariziona; Rawles Moudy; Carpenter.
Hamer Fletter; 3731 Elston St., Chicago, Ill.; Television Tube Factary; Dorothy Bessler.
Kenneth Hensinger; 817 N. Wisnor St., Jackson, Michigan; Factory; Inez Sarbes.
Helen (Hursh) Koch; Spencerville; Virgil Koch; Harvester.
Wayne Hursh; Avilla, Indiana; Farmer.
Helene (Schwartz) Eme; 4002 Oliver, Ft. Wayne; Julian J. Eme; Philps Dodge, Faremon.
Helen (Steward) Tindall; Spencerville; Walter Tindall; International Harvester.
Elmer Smith; 3344 N. Clintan, St., Ft. Wayne; Massman & Yarnell; Flora Menshy.
Erma (Menshy) Trimble; Ft. Wayne, Ind., R. R. 2; Glenn Trimble; Farmer.
Betty (Yacholl) Stansbury; Pine Acres, Prescott, Arizana; Paul Stansbury; Banker.

CLASS OF 1932

Wayne Bellinger; R. R. 2, Ft. Wayne; Farmer; Ila Cohen.
Darthea (Conrad) Winzeler; 1101 Kensington Blvd., Ft. Wayne; Richard Winzeler; Manager, F & B Dry Cleaners.
Robert Current; Monga, Indiana; Farmer; Wife Deceased.
Daniel Disler; Vicksburg, Mississippi; U. S. Army.
Carl Gratz; Pontiac, Michigan; Mason Contractor; Norma.
Elenore (Van Zile) Hake; Leo Raad, Ft. Wayne; Clifford Hake; Harvester.
Ward Hursh; 5601 Waadheath, Ft. Wayne; National Mill & Supply Co., Martha Shaffer.
Murray Klopfenstein; Akron, Indiana; Standard Oil Company; Ramona Antler.
Warren Klopfenstein; Box 455, Oneca, Florida; Works for Contractor; Velma Neuhauser.
Leona (Levy) Koch; 4519 Calumet, Ft. Wayne; Clerk at Frank's; Clarence Koch; G. E.
Lewis King; 1037 Case Ave., Mentar, Ohio; Engineer in Cleveland; Muriel Galdsmith.
John Maxfield; 4214 Avandale, Ft. Wayne; Manager, Vim Sporting Goods; Dars Alexander.
Ila (Maudy) Springer; New Haven, Indiana; Homer Springer; Works for John Warthman.
Ralph Moudy; Fairbanks, Alaska; General Delivery; Major in U. S. Army; Elizabeth Frankenburg.
Vivian (Rupe) O'Neill; 1719 Kentucky Ave., Ft. Wayne; G. E.; Ralph O'Neill; Kroger.
Harald Sylester; 2772 Elwaad Ave., Barkley, Michigan; Electrician.
Cleo (Warner) Page; R. R. 2 , Ft. Wayne; Ernest Page; Farmer.
Elvena (Steiner) Kimes; Spencerville; Walter Kimes; Farmer.
Erma (Schawe) Page; R. R. 2, Auburn, Indiana; Winfred Page; Farmer.
Dorothy (Hursh) Vendrely; Spencerville; Erving Vendrely; Contractor.
Marshall Ely (Deceased).

CLASS OF 1933

Edith (Witmer) Becker; Woodburn, Indiana; Ervin Becker; Farmer.
Eva (Egly) Dunlap; 3122 S. Harrison Blvd., Ft. Wayne; Ray Dunlap; U. S. Rubber.
Laurel Gratz; 1701 E. Wayne, Ft. Wayne, Indiana
Lillian (Holter) Syx; Clinton, Ohio; Roy L. Syx; Firestane Rubber Plant, Akron, Ohio.
Marthanell (Hosler) Foster; 548 Citrus Ave., Orlando, Florida.
Kathryn (Klopfenstein) Stebing; 1704 South Sprott, Auburn; Bob Stebing; Harvester.
Maxine (Kryder) Bastain; 137 Esmond St., Ft. Wayne; John Bastain; General Electric.
Elmer Long*
Charles McCartney; Grabill; Farmer.
Carl Maxfield; Grabill; General Electric; Florence Griswold.
Virginia (Bucher) Miller; Grabill; John Miller; Kroger Warehouse.
Edna (Maudy) Daffern; Arcola, Indiana; Ray Daffern; Harvester.
Clifford Ostermeier; R. R. 2, Ft. Wayne; Builder; Martha Slater; Teacher.
Derald Yader; Grabill; Contractor; Daris Furnish.
Edna (Yoder) Lederman; Grabill; Elmer Lederman; Farmer.
Florence (Yoder) Lederman; Grabill; Glenn Lederman; Grain Mill.

CLASS OF 1934

David Bartld; Harlan; General Electric; Myrittis Leichner.
Ralph Basinger: R. R. 1, Garrett, Indiana; General Electric, Die Assembler; Single.
Junior Bahen; R. R. 2, Grabill; Salisbury Axle; Betty Garman.

CLASS OF 1934 Continued
Ila (Coen) Bellinger; R. R. 2, Ft. Wayne; Wayne Bellinger; Farmer.
Audrey (Current) Clem; New Haven; Leo Clem; Frozen Food Locker.
Jesse Dou; 3318 Woodrow, F. Wayne; Wermuth Construction; Phyllis Barker.
Lorraine (Bender) Ehle; R. R. 1, New Haven; Mervin Ehle; Farmer.
Florence (Griswold) Maxfield; Grabill; Carl Maxfield; General Electric.
Virgil McConnel; Roanoke, Indiana; Farmer; Myrtle Johnson; Teacher.
Peggy (Parson) Chester; 198 Gage Ave., Elkhart, Indiana; Nurse; Edward Chester; City Fireman.
Maurice Ringenberg, Grabill; Banker; Margaret Ray.
Harlyn Schott; Muskegon, Michigan; Field Manager, Fuller Brush; Kay Barney.
Lorene (Stucky) Snelling; R. R. 2, Auburn, Indiana; John Snelling; Warner Gear Co.
Robert Snyder; Box 110, R. R. 3, Coldwater, Michigan; Farmer; Fern Peters.
Ann (Heath) Shroyer; 2301 Lillie St., Ft. Wayne; Clarence Shroyer; Foreman, Harvester.
Regina (Warner) Souder; 721 Ohio St., Auburn, Indiana; Paul Souder; Carpenter.
Mary Jane (Chapman) Hoffman; R. R. 2, Ft. Wayne; News Carrier; Robert Hoffman.

CLASS OF 1935

Walter Akey; 2319 Wells, Ft. Wayne; Allen Dairy; Annette Feichter.
Dale Beck; Archbold, Ohio; Farmer; Meredith Breitsch.
Robert Beedy; R. R. 2, Auburn; Farmer; Eleanor Fuelling.
Harriet (Chester) Hunt; 1332 E. Wayne; Ft. Wayne; Maurice Hunt; General Electric.
Edwin Delong; Monmouth, Indiana; International Harvester; Ilene Davis.
John Eash; Bur Oak, Michigan; Feed mill Erma Haarer.
Helen (Freeman) Shutt; Auburn, R. R. 1; Don Shutt; Trucker.
Stanley Garman; R. R., Spencerville; Teacher; Helen Griswold.
Ellen (Griswold) Hicks; 4815 Bowser, Ft. Wayne; Lloyd Hicks; General Electric.
Helen (Griswold) Garman; R. R., Spencerville; Stanley Garman; Teacher.
Ralph Guillaume; R. R. 9, Ft. Wayne; Farmer; Lou Rose McNett.
Stanley Glen Hardisty; 2715 Waynedale Blvd., Waynedale, Ind., Mattes Bros,; Marilyn Shamberg.
Hubert Hudson; R. R. 2, Auburn; Factory Worker; Iris Jackson.
Pauline (Klopfenstein) Snyder; 3531 Lillie, Ft. Wayne; Jack Snyder; Fireman, Pennsylvania.
Evelyn (Lontz) Frankfather; 2143 Oakley Ave., Ft. Wayne; Paul Frankfather; Grocery.
Velma (Neuenschwander) Phillips; R. R. 2, Auburn; DeVon Phillips; Farmer.
Alice J. (Schwartz) Culbertson; R. R. 2, Auburn; Glenn Culbertson; Farmer.
Janet (Souder Swander; Garrett; Wilbur Swander; Railroad.
Bernice (Trimble) Roth; S. Defiance St., Archbald, Ohio; Ellis Roth; Minister.
Ruth (Witmer) White; Terre Haute, Indiana; Merrit White; Guard.
Ivan Strong; 102 W. 14th Street, Auburn; Fireman, B & O; Elaine Truckenbrod.
Virginia (Conrad) Bates; Deceased.
Evelyn (Wilks) Mowery; Deceased.

CLASS OF 1936

Berniece (Conrad) Getz; 1413 W. Fourth St., Ft. Wayne; Louis Getz; Harvester.
Richard Felger; 2906 Crescent, Ft. Wayne; International Harvester.
Edward Hazelett, Jr.; 2117 Beacon, Ft. Wayne; Tokeim Oil Co., Phyllis Griswell.
Esther (Pfister) Friend; Defiance, Ohio; Glenn Friend; Farmer.
Cleo Roth; Grabill, Indiana; Teacher.
Alice (Sasser) Howard; 2817 S. Barr, Ft. Wayne; Joe Howard; Assembler, General Electric.
Martha (Shaffer) Hursh; 5601 Woodheath, Ft. Wayne; Ward Hursh; National Mill & Supply.
Howard Wetzel*
Berniece (Witmer) Zimmerman; Gridley, Illinois; Loren Zimmerman; Electrician.
Hilda (Chester) Kimmell; R. R. 9, Ft. Wayne; Kenneth Kimmell; Farmer.
Mabel (Cooper) Leatherman; 1654 Sprunger Avel, Ft. Wayne; Perry Leatherman; G. E.
Winfred Amstutz; Loomis, Michigan; Minister; Lucille Fisher.
William Bender; R. R. 2, Auburn; Farmer, Plumbing Shop; Erlena Hockemeyer.
Olive (Brown) Decker; Grabill; Lester Decker; Pennsylvania Railroad.
Louise (Freeman) Neiuwlandt; Harlan, Indiana; Firman Nieuwlandt; Par-Tees.
Jess Gerig; Grabill; Farmer; Iva Haggas.
Elmar Griswold; R. R., Grabill; Shipping Clerk, G. E., Freida Marolf.
Dale Halter; Grabill; Station Operator; Teresa Marse.
Mildred (Hartzell) Messer; 311 Edgewood, Ft. Wayne; Office, G. E.; Herbert Messer; Paper Salesman.
Richard Howey; R. R. 1, Spencerville; Fruehauf; Madge Cornell.
William Hudson; Spencerville, Ind; Assembler, Bowser, Inc.; Charlotte Tucker.
Eloise (Klopfenstein) Conroy; 2818 Manford St., Ft. Wayne; Thomas Conroy; Ft. Wayne Policeman.
Freida (Marolf) Griswold; R. R., Grabill; Elmar Griswold; General Electric.
Georgiana (Maxfield) Richards; 6039 North Kenmore; Chicago, Ill., Business Administrator, Sanitarium; Husband Deceased.
Ray Moore; U. S. Army; Barbara Dull; Spencerville.
Lorraine Neuhouser; R. R. 13, Ft. Wayne; Housework.
Dale Stuckey; R. R. 2, Grabill; Farmer; Virginia Stucky.
Phyllis (Coen) Potts; 1255 W. Sherwood Terrace; Ft. Wayne; Phil Potts; G. E.
Virginia (Beard) DeVaux; R. R. 9, Ft. Wayne; Harry DeVaux; G. E.
Rose (Clem) Higgins; 2008 Fox; Ft. Wayne; G. E.; George W. Fox; G. E.

CLASS OF 1936 Continued
Peter Bajrab; R. R. 9, Ft. Wayne; Well Driller; Mabel Koury.
Richard Bucher; 4801 Weisser Park, Ft. Wayne; G. E.; Phyllis Healey.
Franklin Warner; Plaza Rd., Ft. Wayne; B. E Disler Lumber Company; Kathryn Surfus.

CLASS OF 1937

Howard Chapman; R. R. 9, Ft. Wayne; Carpenter; Pauline Wolf.
Doris (Parker) Arnold; R. R. 5, Ft. Wayne; W. J. Arnold; Filling Station Manager.
Dorothy (Lewis) Brooks; 3522 Werk Road; Cincinnati, Ohio; Raymond Brooks; Crosley Television.
Maxine (Roth) Head; Royal Oak, Michigan; Glenn Head; Minister.
Lucille (Conrad) House halder; Grabill; Harold Householder; Ft. Wayne Wallmaster Co.
Raymond Brooks; 3522 Werk Rd., Cincinnati, Ohio- Crosley Television; Dorothy Lewis.
Jane (Moss) Amstutz; Harlan, Indiana; Vance Amstutz; Harlan Standard Service.
Merl Moss; Harlan, Indiana; Conservation Officer; Margaret Mettert.
Geraldine (Bartle) Sauder; Grabill; Kenneth Sauder; Sauder's Hatchery.
Kenneth Sauder; Grabill; Sauder's Hatchery; Geraldine Bartle.
William Klopfenstein; Grabill; Furniture Store; Nancy Wuethrich.
Albert DeVoux; R. R. 9, Ft. Wayne; Farmer; Marjorie Snyder.
Robert Klopfenstein; Yorktown, Indiana; Standard Oil Company; Helen Spitler.
Roy McNett; 449 W. Sherwood, Ft. Wayne; Realtor Builder; Lois M. Cameron.
Woodrow Hursh; Spencerville; General Electric; Opal Likens.
Vera (Beord) Jacquay; R. R. 9 Ft. Wayne; Kenneth Jacquay; Carpenter.
Irvin Menshy; Grabill; Poultry Dealer; Beth Garman.
Virgil Ely; R. R. 2, Auburn; Pennsylvania Car Shops, Alberta Steiner.
Otto Decker; R. R. 2, Auburn; Auburn Gear; Kathryn Smith.

CLASS OF 1938

Wanda (Neuhauser) Moore; 1814 Tyler, Ft. Wayne; Harold Moore; Engineer, Wabash R. R.
Marjorie (Griswold) Godfrey; 2526 Lynn Ave., Ft. Wayne; Aldrus Godfrey; National Mill Supply Company.
Ellis Roth; Archbald, Ohio; Minister; Bernice Trimble.
Edythe (Yoder) Baxter; Latty, Ohio; Cook, Latty School; Delbert Baxter; Aircraft Factory.
Myron Ely; R. R. 2, Ft. Wayne; R. R. Conductor; Annabelle Bainey.
DeVon Phillips; R. R. 2, Auburn; Farmer; Grabill Cabinet Co.; Bus Driver; Velma Neuenschwander
Verdon Stuckey; Grabill; Farmer; Frances Fritz.
Foster Klopfenstein; Grabill; Grabill Hardware; Wiladeen Ehresman.
Max Grabill; Grabill; Cheese Factory; Alma Sapp.
Donna (Rinehold) Roberts; 520 Midway Dr., Lexington Park, Maryland; James Roberts.
Betty (Bucher) Fullerton; New Haven; Richard Fullerton; Capehart.
Bernice (Bucher) Werling; New Haven; Theophil Werling; Farmer.
Joy (Stucky) Shepler; Mexico City, Mexico; Nurse; Rev. Leonard Shepler; Missionary.
Freida Decker; 1136 Guthrie, Ft. Wayne; Lincoln Life Insurance.
Richard Sauder; Grabill; Insurance Salesman; Alice Devenport.
Madelon (VanZile) Chapman; Spencerville; Richard Chapman; Carpenter.
Marjorie Knisely; Box 58, Grabill; Housework.
Elaise (Witmer) Fisher; 2213 Smith, Ft. Wayne; Francis Fisher; Insurance Salesman.
Eleonor (Witmer) Pepe; Ft. Wayne; Sidney Pepe; Postal Employee.
William Smead; Grabill; Bread Salesman, Perfection Biscuit; Jean Rider.
Rhea (Neuhauser) Grime; West Unity, Ohio; Skylard Grime; Carpenter.
Helen (Garman) Montgomery; Rossville, Indiana; Bank Clerk; James Montgomery; Teacher.
Betty (Natestine) Bayce; St. Joe Road, Ft. Wayne; Charles Bayce; General Electric.
Catherine (Hazlett) Winter; 1202 Dodge, Ft. Wayne; Herbert Winter; G. E.
Joseph Hazlett; Alameda, California; Mabel Collins.
John Bajrab; R. R. 2, Ft. Wayne; Farmer.
Helen (Delong) Jacquay; R. R. 1, Decatur, Indiana; F. R. Jacquay; Floor Finisher.
Kathryn (Surfus) Warner; Plaza Rd., Ft. Wayne; Franklin Warner; B. E. Disler Lumber Co.

CLASS OF 1939

Virginia (Stucky) Stuckey; Grabill; Dale Stuckey; Farmer.
Alberta (Parsons) Marolf; Auburn, R. R. 2; Fred Marolf; County Line Cheese Factory.
Evelyn (Halter) Gehrig; Grabill; Morris Gehrig; Machine Operator.
Morris Gehrig; Grabill; Machine Operator; Evelyn Halter.
Robert Lantz; Harlan; Contractor; Helen Kurtz.
Eleanor (Romick) Beck; Grabill; Merl Beck; Bowser.
Fred Marof; R. R. 2, Auburn; County Line Cheese Factory; Alberta Parsons.
Frances (Yoder) Raub; 112 Bloomington St., Greencastle, Indiana; Richard Raub.
Maxine (Beedy) Klopfenstein; Grabill; Husband Deceased.
Leona (Rogan) Lengacher; Grabill; Lewis Lengacher; Shaw's Poultry.
Eva (Neuhouser) Leis; R. R. 13 Ft. Wayne; Albert Leis; Welder.
Dorothy (Bartle) Longley; Trier Rd., Ft. Wayne; Walter Longley; Carpenter.
Steve Lucas; 701 Senate Ave., Ft. Wayne; Air-Craft Inspector; Ruth Jimison.
James Maudy; Tuscon, Arizona; Carpenter; Florela Shimer.
Warren Snyder, Jr.; Woodburn; Stucky Farm Implement; Viola Hood.
Wilbur Shaffer; 1111 Woodhill, Ft. Wayne; General Electric; Mildred Leach.
Keith Gerig; Hicksville, Ohio; Poultry Business.
Elmar DeVauz; R. R. 9, Ft. Wayne; General Electric; Doris Banta.
Clifford Klopfenstein; Tennessee Valley Authority; 389 Park, Covington, Tenn., Dorothy Jones.

CLASS OF 1939 Continued
Bill Scott; 1615 Sherman St., Ft. Wayne; Banker's Life & Casualty; Dorothy Putt.
Walter Langley; Trier Road, Ft. Wayne; Carpenter; Dorothy Bartle.
Wayne Howey; Spencerville; Foundry; Marjorie Longbrake.
Paul Hassig; 2510 Oliver, Ft. Wayne; Wayne Pump.
Beulah (Lough) Sartor; 3004 Maplewood, Springfield, Ohio; Lowell Sartor.
John M. Bojrab; R. R. 2, Ft. Wayne; Farmer; Lorraine Abodeely.
Orange Wade Maxgield; Grabill; IHC Implement; Helen Klopfenstein.
Elaine (Roth) Chapman; RWQ Lincoln, New Haven; William Chapman; Trailer Court.
George Porter;
Harvey Jessup; 3216 Beaver, Ft. Wayne; Carpenter; Doris Jones.
John Arnold; 1016 West Main, Ft. Wayne; Punch Press Operator, Magnavox; Wife Deceased.
Otho Freeman; R. R. 1, Grabill; Wayne Hardware; Rose Botts.
Lavon Bender; Grabill; Plumber; Grace Surface.
Dennis Menshy; Grabill; Poultry; Elizabeth Knisely.
Richard Klopfenstein; Deceased.

CLASS OF 1940

Ilene (Akey) Smith; 453 Freeman, Kendallville; Robert Smith; Wheel Factory.
Iona (Arnold) Vanosdale 5720 S. Harrison; Ft. Wayne; Ralph Vanosdale; General Electric.
Paul Bucher; 1219 Ferguson, Ft. Wayne; Electrician; Ellen Gerby.
Gaylord Conrad; 333 Kinnaird Ave., Ft. Wayne; Zollner Machine Works; Maxine Hook.
Edward Deventer; Deceased.
Devon Deventer; Antwerp, Ohio; Wayne Pump Company, Ft. Wayne.
Mary (Gamble) Rodenbeck; Huntertown; Henry Rodenbeck, Jr.; International Harvester.
Weldon Garman; Deceased.
Rose (Hall) Chapman; R. R. 9, Ft. Wayne; Harold Chapman; Friess Tool.
Leroy Hassig; R. R. 5, Box 677G, Indianapolis; RCA Tester; Freida Burkdell.
Harold Hudson; Spencerville; Bowser; June Allen.
Russell King; Khatauli, U. T. India; Missionary Civil Engineer; Elaine Stevenson.
Richard Klopfenstein; C-4 Woodlawn Courts, Bloomington; Graduate Work, Indiana University; Mary Steiner.
Jeanette (Klopfenstein) Rogers; Albuquerque, New Mexico; Elliott Rogers; Air Force.
Richard McNiece; R. R. 9, Ft. Wayne; G. E. Foreman; Pat Hacker.
Forrest Metz; Norfolk, Virginia; Ensign, U. S. Navy; Pansy O'Neill.
John Mishler; 1828 Huffman, Ft. Wayne; Painter; Gladys Hazel Hurley.
Howard Paff; R. R. 1, Grabill; Wolf & Dessauer; Adella Peters.
Dessie (Parker) Carboni; R. R. 2, Ft. Wayne; Tony Carboni; Ft. Wayne Window Company.
Lorris Phillips; Franklin St., Berne, Indiana; Carpenter; Irene Habbegger.
Jean Poling; 1916 Webster; Ft. Wayne; Checker, Krogers.
Velma (Pulver) Minnick; Grabill; Jerome Minnick; Takheim.
Ralph Rinehold; R. R. 2, Ft. Wayne; International Harvester; Jean Frogwell.
Harry Schwartz; Decatur, Indiana; Ford Dealer; Kate Dunten.
Rosemary (Robinson) Sheets; R. R. 2, Fremont, Indiana; Art Sheets; Farmer, Game Warden.
Hilda (Shears) Glendening; R. R. 1, Huntertown; Murphy's Wayne Glendening; Farmer.
Henry Souder, Jr.: Grabill; Souders' Home Center Store.
Dorothy (Springer) Garman; R. R. 2, Grabill; Ray Garman; American Steel Dredge.
Harvey Steinbacher; R. R. 1, Ft. Wayne; Factory Worker; Helen Lietchenberg.
Bernice (Stahlmann) Myron; 1667 Pell Drive, Dayton, Ohio; George Myron, Civil Service, Wright Field.
Mildred (Stuckey) Robison; Grabill; Robert Robison; Zollner's.
Robert A. Thorp; R. R. 1, Grabill; Masonry & Plastering Contractor; Jean Ann Yoder.
Virginia (Walbolt) McNiece; R. R. 9, Ft. Wayne; Floyd McNiece; Harvester.
Edna Waterson; Box 51, Huntertown; General Electric.
Zelma Waterson; Box 51, Huntertown; Gospel Temple.
Gerald Widner; 311 Field, Ft. Wayne; General Electric; Kate Schlatter.
Betty (Yoder) Stebing; Huntertown; Don Stebing; Teacher.

CLASS OF 1941

Ikey Bojrab; R. R. 9, Ft. Wayne; Well Driller; Marie Nasif.
Geraldine (Bucher) Campbell; Depot Rd., Poughquag, New York; Jack Campbell; IBM.
Clyde Butler; Grabill; Par-Tees; Marjorie Vian.
Norman Christian; Convoy, Ohio; Sterling Manufacturing Co., Van Wert, Ohio; Juanita Owens
Robert Cooper; R. R. 1, Grabill; Joslyn Steel; Rosemary Hockemeyer.
Ronald Deventer; Spencerville; Contractor; Stella Hart.
Travis Disler; 2501 Northway, Ft. Wayne; Standard Oil; Helen Hollopeter.
Eileen (Edwards) Musslemann; Columbia City, Ind.; Ray Musslemann, Insurance Agent.
Berth (Hassig) Martz; 2510 Oliver, Ft. Wayne; Raymond Martz; Wayne Hardware.
Mildred (Hawk) Clark; R. R. 2, Ft. Wayne; Roger Clark; Farmer.
Robert Hohenstein; R. R. 9 Ft. Wayne; Civil Service; Nadine Getz.
Helen (Hollopeter) Disler; 2501 Northway, Ft. Wayne; Travis Disler; Standard Oil.
John Kasiemier; R. R. 1, Grabill; Leo Shell Station; Pat Hartmen.
Alice (Kipfer) Yates; 3 Lynn Court, Nixon Park, New Jersey; Harold Yates; Westinghouse.
King Klopfenstein; Arlington Heights, Chicago, Illinois; Triangle Package Machinery Company; Evelyn Sahocki.
Arthur Schwartz; R. R. 1. Grabill; Manager, Schwartz Auto; Erna Myer.

CLASS OF 1941 Continued

Ervin Scott; R. R. 2, Ft. Wayne; Printer; Dorothy Schoenemann.
Harold Springer; R. R. 1, Grabill; Farmer; Lila Schlatter.
Marjorie (Steinbacher) Neuenschwander; Grabill; Hubert Neuenschwander; Grabill Hardware.
Evelyn (Parker) Notestine; 606 Prospect, Ft. Wayne; John Notestine; Brudi Stone & Gravel.
Wayne Rosselot; R. R. 1, Grabill; Draftsman; Betty Herman.
Paul Partee; 3410 Glenhurst, Ft. Wayne; Par-tees Company; Jean Miller.
Richard Shaffer; 346 Stevenson, Decatur, Indiana; Soy Bean Factory.
Mildred (Rediger) Clifton; Auburn; Ralph Clifton; Auburn Dairy.
Warren Sites; Gardena, California; Tourist Camp.
Paul Sauder; 6651 Melvin, Reseda, California; Salesman; Esther Habegger.
Joseph Schlatter; R. R. 1, Grabill; Farmer; Doris Bailey.
Lila (Schlatter) Springer; R. R. 2, Auburn; Harold Springer; Farmer.
Morris Schlatter; Grabill; Farmer; Ruth Davis.
Helen (Klopfenstein) Maxfield; R. R. 1, Grabill; O. W. Maxfield; Scherer & Klopfenstein.
Richard Knisely; Grabill; Par-Tees.
Philipina (Levy) Cales; 1656 Howell, Ft. Wayne; Peter Eckrich.
Helen (Lewis) Ternet; R. R. 9, Ft. Wayne; Clifford Ternet; Farmer.
Glenn Messman; R. R. 1, New Haven; Harvester; Irene Sourer.
Glenna (Messman) Tracey; Waterloo, Indiana; Tavern Owner.
Ilene (Menshy) Bruot; R. R. 1, Grabill; Roy Bruot; Zollner Factory.
Mary (Neuhauser) Crossgrove; R. R. 1, Yader; Orvile Crossgrove; Minister & Painter.
John Notestine; 606 Prospect, Ft. Wayne; Brudi Stone & Gravel; Evelyn Parker.
Jean Ann (Yader) Tharp; R. R. 1, Grabill; Robert Tharp; Contractor.
Rudy Kienzler*
Betty Jean (Freimuth) Knisely; Columbia City, Indiana; Clarence Knisely; Columbia City Freight Lines
Marie (Hall) Foley; Huntertown; Ross Foley; Salisbury.
Jerome Speidell; 508 Broad St., Angola, Indiana; Manager, Thomas Dime Store; Helen Durnell.
Edward Wolfe; St. Paul, Minnesota; Honeywell; Lorene Koenig.
Eugene Cook; 2914 Culbertson, Ft. Wayne; Salisbury; Wilma.
Hubert Neuenschwander; Grabill; Grabill Hardware; Marjorie Steinbacher.
Alberta (Steiner) Ely; R. R., Auburn; Virgil Ely; Pennsylvania Car Shops.
Winston Witmer; Alberton, Ohio; Coach; Marcia Guillard.
Darrell Witte; 2710 Curdes Ave., Ft. Wayne; U. S. Rubber; Elizabeth Layton.
Mary (Witte) Crickmore; Kennerk Rd., Ft. Wayne; George Crickmore; G. E.

CLASS OF 1942

Ruth (Hines) Wren; Helmer, Indiana; Clair Wren; Feed & Grain Mill.
John Lee; Van Wert, Ohio; Teacher; Marilyn Klopfenstein.
Clayton Stucky; R. R. 1, Grabill; Schlatter Hardware; Arlene Yader.
Gaylord Widner; 730 E. Columbia, Ft. Wayne; State Highway Engineer; Mary Stiegler.
Richard L. Gamble; 207½ W. Creighton St., Ft. Wayne; City Transit; Betty Lanning.
Kenneth Maxfield; 1229 Ferguson, Ft. Wayne; Lawyer; Jean Sanderfur.
Richard Schwartz; R. R. 2, Grabill; Farmer; Helen Gruber.
Wendeldean Roth; R. R. 2, Grabill; Trucking & Farming.
Richard Melchi; Manhein, Pennsylvania; Printer; Esther Flaherty.
Robert D. Smead; Grabill; Painter; Doris Kinsey; Magnavox.
Rose O'Grady; Indiana Medical Center; Indianapolis, Indiana.
Norma (Savage) Robinson; 321 Edgewood, Ft. Wayne; Robert Robinson; Fuller Brush Salesman.
Helen (Parker) Ferris; R. R. 11, Ft. Wayne; Wermuth Construction Office; George Ferris; Salisbury Axle.
Maynard Savage; 1428½ Lewis St., Ft. Wayne; Mechanic, Safety Cab Company; Ann Trent.
Robert Robinson; 321 Edgewood, Ft. Wayne; Fuller Brush Salesman; Norma Savage.
Lauretta (May) Peffley; 1019 University, Ft. Wayne; Charles Peffley; Harvester.
Evelyn (Deventer) Walters; R. R. 2, Auburn; Bob Walters; Farmer.
Eloise (Deventer) Gephart; St. Joe Blvd., Ft. Wayne; Bud Gephart; Trucker, Security.
Maxine (Halter) Coyle; R. R. 1, Grabill; Charles Coyle; Guard, Magnavox.
Eileen (Bartle) Shidler; Grabill; Duane Shidler; General Electric.
Wilma (Wolfe) Martin; Wallen Rd., Ft. Wayne; Harold Martin; Burroughs Adding Machine.
Betty (Freeman) Lemper; Garrett, Indiana; Howard Lemper; Foreman, Auburn Clutch.
Cora Bucher; R. R., Hicksville, Ohio; Derrill Kline; Farmer.
Betty Abbott*
Aldyth Cotner; Hicksville, Ohio; General Electric.
Juanita (McDuffee) Warner, Huntertown; Harry Warner; Machine Operator, Salisbury Axle.
Mary Jane (Reed) DuVall; 2810 Thompson; Ft. Wayne; Allied Mills; Darrell DuVall; Clark Co.

CLASS OF 1943

Betty (Akey) Walker; R. R. 8, Ft. Wayne; Dale Walker; Superior Coal.
Clair Arnold; Paulding Rd., Ft. Wayne; Magnavox Co., Dolly Disler.
Eugene Butler; Grabill; Teacher.
Barbara (Bohike) Monroe; 2727 Evans St., Ft. Wayne; Al Monroe; Parrot Packing Co.
Carol (Christian) Harnish; Oakwood, Ohio; Irvin Harnish; Electrician.
Robert Cozik; 2325 Waynewood, Waynedale, Ind., Marathon Service Station; Mary Jane Dillingham.
Jay Conrad; Berne, Ind., Coal and Builder Supplies; Phyllis Gattschalk.
Willodean (Gerig) Durfey; Cromwell, Indiana; Ed Durfey; Railroad Agent.
Helen (Hall) Slater; R. R. 2, Ft. Wayne; Murray Slater; Aircraft Gear.

CLASS OF 1943 Continued
Elizabeth (Knisely) Menshy; Grabill; Dennis Menshy; Poultry Dealer.
Richard Lantz; Grabill; Salesman at Kloehn's; Astelle Pulvermacher; Receptionist.
Donald Porter; R. R. 2. Auburn; Farmer; Deloris Stanton; Auburn Telphone Company.
Peggy (Robinson) Landrum; Huntington, Indiana; Paul Landrum; Farmer.
Nile Jean (Romick) Powers; R. R. 2, Ft. Wayne; Dewayne Powers; Sears Roebuck.
Robert Sommers; 2110 N. Broadway, Indianapolis; Technician; Alice Rogers.
Edward Souder; Grabill; Furniture Salesman; Irma Fahling.
Lorene (Steiner) Wiley; Garrett, Indiana; Howard Wiley; Barber.
Robert Stahlmann; Apopka, Florida; Repair man; Jean Miller.
Marquerite (Sumney) Carver; Spring Green, Wisconsin; Al Carver; Cities Service Oil Co.
Donald Tharp; Weir Cook Airport, Indianapolis; Willa Smith.
Naomi (Thompson) Haynes; R. R. 2, Auburn; Glenn Haynes; Parrot Packing Co.
Evelyn (Walbolt) Miller; R. R. 9, Ft. Wayne; LaMar Miller; Mechanic.
Dale Walker; R. R. 8, Ft. Wayne; Superior Coal; Betty Akey.
Lois (Witmer) Fensler; Eylaria, Ohio; Kenneth Fensler; Minister.
Myrtle (Witmer) Schmucker; Nappanee, Indiana; Eli Schmucker; Truck Driver.
Paul Witte; R. R. 2, Ft. Wayne; Millwright; Lorraine Albertson.
Arlene (Yoder) Stuckey; Grabill; Clayton Stuckey; Show's Poultry Market.
Mary Helen (Zimmerman) Dunham; Portsmouth, Ohio; John Dunham; Minister.
LaMar Michael; El Paso, Texas; U. S. Army; Instructor in Radar; Dorothy Renier.

CLASS OF 1944

Elinor (Bates) Jones; Grabill; Wendell Jones; Railroader.
Ilene (Bauman) Miller; R. R. 1., New Haven, Ind.; Paul Miller; Farmer.
Betty (Blough) Christlieb; Chicago, Ill.; Argel Christlieb; Radio Worker.
Mildred (Baumgartner) Hurst; 2941 McCormick, Ft. Wayne; Paul Hurst; Magnavox.
Paul Freimuth; 2506 Lynn Ave., Ft. Wayne; Apprentice Printer, Journal-Gazette; Betty Snyder.
John Groselle; 1372 Irene Rd., Cleveland 24, Ohio; Brush Development Co., B.S. Degree, Indiana; M. S. Degree, Case Institute of Technology; Vesta Ryder
Owen Haifley; 811½ Begue, Ft. Wayne; Minister; Arlene Flickinger.
Arthur Hassig; Mansfield, Ohio; Filling Station Attendant; Betty Arthur.
Ephraim Kipfer; Grabill; Salesman; Marilyn Peters; Harvester.
John Howard: R. R. 2, Ft. Wayne; Farmer; Pauline Miller.
Mildred (Hobbs) Dietzel; 4324 Monroe Street, Ft. Wayne; Harlan Dietzel; Carpenter.
Miriam (Klopfenstein) Jones; Grabill; Bill Jones; Works at Shaws.
Jeanette (Kryder) Cook; 2819 S. Clinton, Ft. Wayne; General Electric; Byron Cook; Taxi Driver.
Wayne Lantz; Grabill; Carpenter.
Clifford Liechty; R. R. 2, Grabill; Farmer; Betty Rupp.
Geraldine (McKenzie) Pettit; 2601 Carew, Ft. Wayne; Kenneth Pettit; Zollners.
Donald Mertens; R. R. 2, Ft. Wayne; Salisbury Axle; Janet Schlatter; Wermuth, Inc.
LaMaine Miller; R. R. 9, Ft. Wayne; Mechanic; Evelyn Walbolt.
Pauline (Miller) Howard; R. R. 2, Ft. Wayne; John Howard; Farmer.
David Mills; R. R. 9, Ft. Wayne; Indiana Michigan; Barbara Widdifield; Nurse.
Velma (Norr) Bollier; Grabill; Jack Bollier; General Electric.
Richard Notestine; R. R. 9 Ft. Wayne; Spring Service; Fayetta Davidson.
Robert Notestine; R. R. 1, Grabill; Salisbury Axle.
Marion (Parker) Gumbert; R. R. 2, Ft. Wayne; Moe Gumbert; Zollners.
Norma(Phillips) Krauskoph; R. R. 9, Ft. Wayne; Maurice Krauskoph; Farmer.
Wiladean (Pontius) Hall; R. R. 2, Ft. Wayne; Russell Hall; Humane Shelter.
Joseph Sauder; Grabill; Poultry Farm.
Robert Sauder; Grabill; Allen Dairy; Joan Chaney.
Ethelyn Schlatter; Grabill; Brotherhood Mutual Insurance Company.
Martha (Schlatter) Brown; R. R. 1, Grabill; Basil Brown; Truck Driver.
Joan (Summers) McMahan; Grabill; Bob McMahan; Railroader.
Joe Summers; Grabill; Grabill Cabinet Factory; Lorette Belanger; Office Work.
Roy Stuckey; Grabill; Farmer; Loretta Yoder.
Gerald Thompson; 2807 Evans, Ft. Wayne; Zollners; Betty Miller.
Loretta (Yoder) Stuckey; Grabill; Roy Stuckey; Farmer.
Ruth (Zimmerman) Bowers; Spring Vally, Ohio; Teacher; William Bowers; Student.

CLASS OF 1945

Doris (Wolfe) Rhonemus; R. R. 1, Grabill; Comptometer Operator; G. E.; Ronald Rhonemus; Student. *Mills
Dolores (Widner) 1023 Delaware Avel, Ft. Wayne; Office Work, G. E; Ralph Mills
MarCeil (Klopfenstein) Zeltwenger; Bremen, Indiana; Don Zeltwenger; Farmer.
Joan (Chaney) Sauder; R. R. 1, Grabill; Robert Sauder; Allen Dairy.
Carol (Deventer) Ahlersmeyer; 2417 Crescent Ave., Ft. Wayne; Jim Ahlersmeyer; Allen Dairy.
Betty (Hermon) Rossolet; R. R. 1, Grabill; Wayne Rossolet; Draftsman.
Mary Lou (Maxfield) Lauer; Pontiac St., Ft. Wayne; Receptionist; Robert Lauer; Lincoln Engraving company
Phyllis (Freeman) Connor; Stroh, Indiana; Howard Connor; Farm Implement Salesman.
Helen (Timmerman)*
Virginia (Steiner) Hauth; Grabill; Office Work; International Harvester.
Faye (Weilbaker) Shears; Grabill; Wilbur Shears; Salisbury Axle.
Marilyn (Klopfenstein) Lee; Van Wert, Ohio; John Lee; Teacher.
Joan (Haifley) Grabill; 364 E. 2nd St., Ottawa, Ohio; Paul Grabill; Minister.

CLASS OF 1954 Continued.
Betty (Penrod) Levy; R. R. 1, Grabill; Art Levy; Farmer.
Jean (Miller) Stohlmann; Apopka, Florida; Robert Stohlmann; Repairman.
Doris (Hines) Brouse; 432 Catherine St., Ft. Wayne; Wayne Brouse; Enameler, Inca.
Ramayne (Bellinger) Carnahan; R. R. 2, Auburn; Mervin Carnahan; Farmer.
June Flickinger; 2535 Winter St., Ft. Wayne; Material Scheduler, International Harvester.
Nancy (Myers) Steffen; R. R. 1, Grabill; Floyd Steffen; Salisbury Axle.
Hubert Stucky; Deceased.
Dan Schlatter; R. R. 1, Spencerville; Teacher; Janet Eikenberr.
Dan Pontius; Wayne, Michigan; Ford Motors; Jean Malcolm.
Jim Sammers; R. R. Bourbon, Indiana; Harvester Dealership; Edith.
Richard Hartigan; Clemens Trailor Park, Stop 19, Albany Schnectady Rd., Albany, New York; Engineer, General Electric; Barbara Tharp.
Robert Speidell; 2702 Sherman St., Ft. Wayne; Bus Driver for City.
Max Bender; 10th & Congress Rd., Lakeworth, Fla.; Mason; Pat Siple.
Frank Clark; Ligonier, Indiana; Teacher; Jacqueline Disler.
Don Forth; Covington, Indiana; International Harvester; Loretta Elmore.
William Akey, Jr., R. R. 1, Auburn; Carpenter; Rosemary Labdale.
Joe Chapman; R. R. 9, Ft. Wayne; Carpenter; Joan Hill
Jim Baumon; R. R. 1, Melbourne, Florida; Toolmaker; June Bowers.
William McIver; Perla, Arkansas; Baptist Minister; Mary Jo Burnett.
Paul Grabill; 364 E. 2nd St., Ottawa, Ohio; Minister; Joan Haifley.
Rod Howard; 722 Nuttman, Ft. Wayne; Howard Camera Shop; Marcia Wilkins.
Bert Federspiel; R. R. 1, Spencerville; Farmer; Maxine Boisel; Woodburn Equity.
Harry Tharp; Rochester, Minnesota; Mayo Clinic; Barbara Martin; Secretary.

CLASS OF 1946

Richard Snyder; Grabill; U. S. Marine Corp; Elva Volgamatt.
Yvonne (Wells) Passwater; R. R. 1, Spencerville; Jim Passwater; Carpenter.
Delores (Yoder) Nafzinger; Hopedale, Illinois; Lyle Nafzinger; Farmer.
Barbara (Tharp) Hartigan; Clemens Trailor Park, Stop 19, Schnectady Rd., Albany, New York; Richard Hartigan; Engineer, General Electric.
Laura Conrad; 2702 East Drive; Ft. Wayne; Secretary, Zollners.
Charles Cole; Spencerville; Farmer; Marsha Smith.
Eleanor (Deventer) McCann; Butler; Robert McCann; Mechanic.
Jacqueline (Disler) Clark; Ligonier, Indiana; Frank Clark; Teacher.
Floyd Eash; Pinckney, Michigan; Works at Mill; Jean Eicher.
Ellen Federspiel; R. R. 1, Spencerville; Brotherhood Insurance Company.
Patricia Graselle; 1111½ 5th Ave. North, St. Petersburg, Florida; Medical Technician.
Opal (King) Carper; R. R. 2, Avilla, Indiana; Aden Carper; B & O Railroad.
Patricia Klopfenstein; South Bend, Indiana; R. W. Sams Sales Company.
Donnabell (Lederman) Nafzinger; Archbald, Ohio; Merle Nafzinger; Farmer.
Reuben Leichty; Spencerville; Student, Goshen College.
Barbara Mertens; R. R. 2, Ft. Wayne; Waterfield Mortgage Company; Secretary.
Kathryn Miller; Goshen, Indiana; Works at a furniture factory.
Marion Miller; Grabill; Hi-Record Hatchery.
Joan Schlatter; Grabill; Brotherhood Mutual Life Insurance Company.
Marcella (Schlatter) Fuller; R. R. 3, Butler, Indiana; Lynn Fuller; Farmer.
John Schwartz; R. R. 1, Grabill; Farmer; Joan Lindsey; Wolf & Dessauer Clerk.
Phyllis (Witmer) Moore; Grabill; Ted Moore; Ice Cream Maker.
Donald Yoder; R. R. 2, Auburn, Indiana; Farmer; Jean McGassay.
Barbara (Michael) Laynor; 7814 19th Rd., Jackson Heights, Long Island, N. Y.; Roger Laynor.

CLASS OF 1947

Kay Michael; Grabill; Discharged from service.
Richard McIver; Columbus, Ohio; Student, Ohio State University; Virginia Schmidt.
Carlton Sauder; Grabill; U. S. Army, Signal Corp, Dept, of Photography; Joan Miller.
LaVina (Snyder) Furgeson; Auburn, Indiana; Jim Furgeson.
Robert Miller; R. R. 2, Grabill; Contractor; Joan Kryder.
Sherman Mills; Weeping, Nebraska; Minister; Betty Garsline.
Joyce (Kryder) Price; R. R. 2, Grabill; Bob Price; U. S. Army.
Glenn Butler; 318 W. Petit, Ft. Wayne; U. S. Rubber; Pat McAllister.
Joan Walbolt; R. R. 9, Ft. Wayne; Telephone Company.
Marceil Sumney; Grabill; Secretary, Reserve Insurance Company.
Marilyn (VanZile) Shockley; St. Joe, Indiana; Roland Shockley; Salisbury Axle.
John H. Wells; Grabill; U. S. Navy.
Jean (Chaney) Michael; R. R. 1, Grabill; Phil Michael; Shirmyer Construction.
Jack Maloney; R. R. 9, Ft. Wayne; Phelps Dodge.
Virgil May; Grabill; Discharged from service; Peter Eckrich.
Joan Forth; Grabill; Dreibelbiss Abstract Company; Secretary.
Barbara (Martin) Tharp; Rochester, Minnesota; Secretary; Harry Tharp; Mayo Clinic.
Janet (Schlatter) Mertens; R. R. 2, Ft. Wayne; Wermuth Construction; Don Mertens; Salisbury. Axle.
Wilbur Blough; R. R. 1, Spencerville; U. S. Navy.
Byron Weilbaker; R. R. 2, Ft. Wayne; Northern Indiana Public Service Co., Linda Havart.
Jane (Maloney) Mertz; 2204 Roy Street, Ft. Wayne; G. E.; Walt Mertz; G. E.
Morris Liechty; R. R. 1, Grabill; Contractor.

CLASS OF 1947 Continued.
Donna (Yoder) Brace; Garrett, Indiana; Bill Brace; Railroad.
Ruth (Freimuth) Hamilton; New Mexico; Sec., Civil Service; Grove Hamilton; U. S. Air Force.
Lloyd D. Kindlesparger; R. R. 13, Ft. Wayne; Northern Ind. Public Service; Verna; Perry.
Betty (Weilbaker) Carlisle; Big Lake, Columbia City, Indiana; Wayne Carlisle; Salisbury.
Bob Henderson; 408 N. Oak, Columbia City, Indiana; Magavox; Shirley Kesler.
Bud Klopfenstein; Huntertown; Plasterer; Billy Sage.
James Passwater; Spencerville; Carpenter; Yvonne Wells.
Iris Sauder; Delmore, Ohio; Teacher.
Pat (Speidell) Miller; 4405 Oliver, Ft. Wayne; Richard Miller; Salisbury.
Ronald D. Rhonemus; R. R. 1, Grabill; Student, International Business School Doris Wolfe; Comptometer Operator, G. E.

CLASS OF 1948

Peggy Blough, R. R. 1, Spencerville; Midwestern Insurance Company, Clerk.
Mercedes (Bobay) Wilder; R. R. 9, Ft. Wayne; Wayne Co-op; Richard Wilder; U. S. Army.
Thelma Christian; Grabill; Whitco Construction Company.
Gordon Cole; R. R. 2 Ft. Wayne; U. S. Army; Graduate of Indiana Central College.
Burnell Deventer; R. R. 2, Auburn; International Harvester; Burndetta Burns.
Doris Federspiel; Spencerville; Brotherhood Life Insurance Company.
Carrol Fagwell; Markle, R. R. 1; Teacher.
Grove Hamilton; New Mexico; U. S. Air Force; Ruth Freimuth; Secretary, Civil Service.
Andy Hand; Grabill; General Electric; Barbara Smith.
Betty (Henderson) Kesler; Allentown, Pennsylvania; Secretary; Charles Kesler. McMillen Feed.
Evelyn Hines; Grabill; Clerk, Lincoln National Bank.
Reynald King; Norfolk, Virginia; U. S. Navy; June Grimes.
Calvin Klopfenstein; Grabill; U. S. Army.
Violet Klopfenstein; Grabill; Office, Perfection Biscuit Company.
Barbara Lantz; Grabill; Wolf & Dessauer.
Esther (Liechty) Beck; R. R. 3, Atchbold, Ohio; Gaylord Beck; Farmer.
Phyllis (Neuenschwander) Gaunt; 1203 Lakeside, Ft. Wayne; Harvester; Arthur Gaunt; Bible College.
Dorothy (Parker) Doughton; 210 E. Masterson; Frank Soughton; Salisbury.
Marie (Reed) Mason; 2712 Malitor, Ft. Wayne; Sec., O'Rourke & Co.; S. R. Mason, G. E.
Meredith Sauder; Grabill; U. S. Army; Carol Kryder; General Electric.
Robert Price; Grabill; U. S. Army; Joyce Kryder.
William Steinbacher; R. R. 2, Ft. Wayne; U. S. Rubber.
Christine (Steiner) Gerig; Grabill; Harvester; Paul Gerig; Shaw's Poultry.
Erma (Steiner) Rennecker; R. R. 1, Grabill; Wayne Rennecker; Pennsylvania R. R.
Vada (Strong) Carper; Auburn; John Carper; Gamble's.
Keith Wertman; R. R. 1, Grabill; Cheese Factory; Ruth Young.
Ruth (Young) Wertman; R. R. 1, Grabill; Keith Wertman; Cheese Factory.
Edward Zimmerman; Grabill; Zimmerman's Junk Yard; Betty Kryder; Secretary, Harvester.
Marjorie (Schaper) Mueller; R. R. 2, Ft. Wayne; Paul Mueller; Mueller Bros. Mfg. Co.

CLASS OF 1949

William Howey; Spencerville; Lt., U. S. Army.
Harriet (Hursh) Hobbs; Grabill; Clyde Hobbs; G. E.
Joseph Kipfer; Grabill; Bible College; Ramona Miller; Bible College.
Betty Klopfenstein; Annex Building, Methodist Hospital, Ft. Wayne; Nurse.
Lynn Klopfenstein; Grabill; U. S. Army; Carol Beck; Civil Service Secretary.
Dick Kryder; Grabill, R. R. 2; U. S. Army; Marjorie Klopfenstein; Secretary, Allied Mills.
Kathleen (Klopfenstein) Cantrell; 2125 Medford Drive Ft. Wayne; Paul Cantrell; Accountant.
Joan (Kryder) Miller; R. R. 1, Grabill; Bob Miller; Contractor.
James Lantz; Grabill; Student, Taylor University.
Meredith (Lederman) Vendrely; Spencerville; Dick Vendrely; Schlotter Hardware.
Phyllis (Meinerding) Myers; Grabill; Eli Myers; Farmer.
Phil Michael; R. R. 1, Grabill; Shirmeyer Construction Col; Jean Chaney.
Samuel Miller, Jr.; Grabill; Goshen College; Anna Dehlia Delgado
Kenneth Mills; Grabill; Painter, Fruehauf.
Ray Moore, Jr.; Bloomington; Student, Indiana University; Nancy Rosenberger; Nurse.
Howard Mundt; 1702 W. 3rd Street, Marion, Ind. Retail Credit Manager; Barbara Waggnar.
Jean (Neuhouser) Crossgrove; R. R. 2, Grabill; Husband Deceased.
George Ort; U. S. Navy; 213½ E. Main St., Ft. Wayne.
Mary (Rogan) Beaver; 822 Rockhill; Paul Beaver; General Electric.
Victor Schlatter; Chemical Engineer; Hanford, Washington; Elsie Conrad.
Edith (Sevits) Miller; 1174 St. Joe Blvd., Ft. Wayne; Vim Sporting Goods; Richard Miller; Uim's.
Clifford Slentz; Fort Hood, Texas; Second Lieutenant, U. S. Army; Inez Laverne Ray.
Dwight Souder; Grabill; U. S. Navy.
Richard Witte; R. R. 2, Ft. Wayne; U. S. Army.
Richard Arnold; R. R. 2, Ft Wayne; General Electric.
Delores (Auer) Vining; 2148½ Fox, Ft. Wayne; Harvester; Bill Vining; Harvester.
Sylvia (Christian) Stumpfle; Peru, Indiana; Bill Stumpfle; Telegraph Operator.
Marcile (Craig) Wilt; 711 Edgewater; Nurse; Ralph Wilt; Harvester.
Don Eubank; R. R. 1, Grabill; Pennsylvania Railroad; Sally Place.
Harry Graber; Goshen, Indiana; Student, Goshen College.
Joe Grabill; Grabill; Student, Bible College, Ft. Wayne.

CLASS OF 1949 Continued.
Francis Groselle; 126 E. Schantz, Dayton 10, Ohio; Student, University of Dayton.

CLASS OF 1950

Earl Notestine; Two N. 14th St., Forth Smith Arkansas; U. S. Army; Ilah Schlatter, Sec.
Carol Ream; 439 W. Maple Grove, Ft. Wayne; Secretary, Baptist Church.
Kathryn Sauder; Grabill; Ft. Wayne Art School.
Leon Schlotter; R. R. 1, Spencerville; Goshen College.
Marilyn (Slentz) King; R. R. 9, Ft. Wayne; Student Nurses; Johnny King; Painter.
Delmar Slentz; R. R. 1, Grabill; Farmer.
Tom Spencer; 3721 Logan, Ft. Wayne; Carpenter; Kathleen Fensler.
Annabelle (Steinbacher) Ridenbough; 1104 Liberty, Ft. Wayne; William Ridenbough; Farnsworth.
Marilyn Steiner; Grabill; Student Nurse, Methodist Hospital; Ft. Wayne.
David Stucky; 416 N. Main St., Plymouth, Michigan; Attendant, Hospital.
Richard Vendrely; R. R. 1, Spencerville, Schlatter Hardware; Maredith Lederman.
Dean Weilbaker; R. R. 2, Ft. Wayne; U. S. Army.
Eunice (Yoder) Nafsinger; Hopedale, Illinois; Lloyd Nafsinger; Farmer.
Pauline (Zimmerman) Rath; Grabill; Schlatter Hardware Office; Roger Rath; U. S. Army.
Donald Amstutz; Grabill; U. S. Army.
Carol (Bertsch) Witte; 4916 Lantana Dr., San Diego 5, California; Typist; Lloyd Witte; U. S. Navy.
Lyle Bertsch; Grabill, R. R.; Welder; Virginia Beck.
Donald Buffenbarger; R. R. 9, Ft. Wayne; Eckrich Meats; Dolly Shellenberger.
Donna (Dean) Longarnder; R. R. 1, Spencerville; Allied Mills Office; Ned Longardner; U. S. Army.
Cleveland Deventer; R. R. 2, Auburn; General Electric; Marna McNutt.
Sally Emrick; R. R. 2, Auburn; Secretary, County Agent's Office.
Billy Freeman; R. R. 1, Grabill; U. S. Air Force.
Geraldine Graber; Spencerville; Goshen College.
David Hand; Grabill; U. S. Army.
Ralph Hill; Van's Trailer Camp, R. R. 2, Ft. Wayne; G. E., Lois Amstutz; Schlatter Hardware.
Elane Kindlesparger; R. R. 1, Grabill; Clerk at Neiser's.
Betty (Kryder) Zimmerman; Grabill; Sec., Harvester; Ed Zimmerman; Zimmerman's Junk Yard.
Richard Lederman; 416 N. Main St., Plymouth, Michigan; Attendant, Hospital; Joanne Nusbaum.
Donald Martin; Grabill, R. R.; U. S. Navy.
Margaret Mertens; R. R. 2, Ft. Wayne; Office, Tri-State Traffic Bureau.
Romana (Miller) Kipfer; Grabill; Ft. Wayne Bible College; Joe Kipfer; Ft. Wayne Bible Col.
Ilah (Schlatter) Notestine; Two North 15th St., Forth Smith, Arkansas; Secretary; Earl Notestine; U. S. Army.

CLASS OF 1951

Max Amstutz; Harlan, Indiana; Purdue University.
Anna Louise (Bauman) Slentz; R. R. 2, Butler; Robert Slentz; Farmer.
Virginia (Beck) Bertsch; R. R. 2, Grabill; Lyle Bertsch; Welder.
Joe Blough; R. R. 1, Spencerville; Par-Tees.
Marilyn (Craig) Easterday; 912½ Creighton, Ft. Wayne; Sec., Lincoln Life; Bill Easterday, U. S. Rubber.
John Durbin; R. R. 1, Grabill; Purdue University.
Marjorie Freimuth; R. R. 9, Ft. Wayne; Secretary, Lincoln Life.
Robert Gongaware; R. R. 14, Ft. Wayne; Apprentice, General Electric.
Kathryn Hursh; R. R. 1, Grabill; General Electric.
Marjorie (Klapfenstein) Kryder; Sec., Allied Mills; Grabill; Dick Kryder; U. S. Army.
Herbert Liechty 416 N. Main; Plymouth, Michigan; Attendant, Mental Hospital.
Jean Meinerding; R. R. 2, Grabill; Wayne Knitting Mills.
Wesley Mills; R. R. 1, Grabill; Cheese Factory.
Marna Jo (Neuhauser) Warman; R. R. 1, Grabilll Richard Warman; Miller & Neuhauser.
Elaine Narr; R. R. 1, Grabill; Typist, General Electric.
Vera Opliger; R. R. 1, Grabill; Typist, Lincoln Life Insurance Co.
Sally Roth; Grabill; Secretary, American Industrial Bankker's Association.
Roland Sumney; Grabill; Student, Defiance College.
Grayston Witmer; Grabill; Student, Purdue Extension.
Patricia Young; 1119 13th Street, Elkhart, Indiana; Secretary, Miles Laboratary.

CLASS OF 1952

Marionne Schlatter; Grabill, R. R.; Purdue University.
Sam Schwartz; Grabill; Student, Purdue Extension.
Marianne Sauder; Grabill; Secretary, Dreibelbiss Abstract Company
Allen Schlatter; Spencerville, R. R.; Farmer.
Carol Schoper; R. R. 9, Ft. Wayne; Sales Clerk, Kresge.
Homer Slentz; R. R. 9, Ft. Wayne; Well Driller.
Robert Smith; R. R., Grabill; Purdue Extension.
Shirley (Spencer) Lynch; Terre Haute, Indiana; James Lynch; Student, Indiana State.
Edgar Surface; Auburn; Cheese Factory.
Glenn Weilbaker; R. R. 2, Ft. Wayne; General Electric.
Noel Wells; R. R., Grabill; Lantz Trucking.
Judy Zahrt; "A" Street, Huntington, Indiana; Secretary, Fruechtenicht, Lawyer.
Joan (Snyder) Gruber; Grabill; Clerk Typist; Lincoln Lind Insurance Company, Richard Gruber, Sauder's Mill.
Lois (Amstutz) Hill; Van's Trailer Court, R. R. 2 Ft. Wayne Ralph Hill; General Electric.
Duane Arnold; R. R. 2, Ft. Wayne; Purdue Extension.
Robert Baldwin; R. R. 2, Ft. Wayne; Salisbury Axle.

CLASS OF 1952 Continued
Carol (Beck) Klopfenstein; Grabill; Sec., Civil Service; Lynn Klopfenstein; U. S. Army
Donna Bertsch; Grabill; Receptionist, Telephone & Telegraph Company.
Norma B bay; R. R. 9 Ft. Wayne; Secretary, Lincoln Life Insurance Company.
Gloria Cartwright; Grabill; Secretary, Schlatter's Hardware.
Arlene Gerig; Grabill; Student, Bible College, Ft. Wayne.
Allen Graber; Spencerville; Goshen College.
Noel Grabill; Grabill; Ft. Wayne Bible College.
Erma Griffen; Auburn, Indiana; Telephone Operator.
Miriam Hawk; Lutheran Hospital, Ft. Wayne; Student Nurse.
Gene Hoke; Lea Road, Ft. Wayne; Purdue Extension.
Bill Hollifield; Grabill; Student, Wheaton College.
Lucille (Hubbart) Kitchen; R. R. 9, Ft. Wayne; Office, Schlatter's Hardware; Dick Kitchen; U. S. Army.
Beverly Klopfenstein; Grabill; Secretary, Brotherhood Insurance Company.
Ronald Kruse; R. R., Spencerville; Purdue Extension.
Phyllis Lantz; R. R. 1, Grabill; Taylor University.
Jean Marks; Auburn, Indiana; Receptionist; United Toolcraft, Inc.
Harold May; Grabill; State Highway.
Forrest Miller; R. R., Grabill; Farming.
Thomas Ort; U. S. Navy; 213½ E. Main Street, Ft. Wayne.
Donna Pequignot; Grabill, R. R.; Telephone & Telegraph Company.
Charles Powell; R. R., Spencerville; Indiana Tech.
Paul Springer; Grabill; Sauder's Poultry.

S. E. MERRIMAN & COMPANY

School Busses, School Supplies, and Equipment

Ft. Wayne, Indiana

2821 S. Anthony H-64984

ROBINSON TRACTOR COMPANY
Sales and Service For:
International Harvester. . .
New Idea. . . .Dunham
Bolens Garden Tractors
"Good Equipment Makes A Good Farmer Better"

Fort Wayne, Indiana

325 E. Columbia St. A-8441

BRATEMAN BROS.

Men's Wear - Shows - Rubber Footwear

810 South Barr Street 112 W. Main St.

Fort Wayne 2, Indiana

FARMERS MUTUAL AGENCY
OTTO C. GREENER

Fire - Wind - Auto - Ins.

124 East Main St. A-4143

Ft. Wayne, Ind.

DRINK

Coca-Cola

REG. U.S. PAT. OFF.

In Bottles

DELICIOUS AND REFRESHING

Fort Wayne Coco-Cola

Bottling Works, Inc.

COUNTY LINE SERVICE

Meats and Groceries

BISHOPS

Leo-2318

THE STADLER FERTILIZER COMPANY

Established 1854 Incorporated 1913

FORT WAYNE, INDIANA

COMPLIMENTS

OF

HALTER'S GARAGE

Cedarville, Indiana

CEDARVILLE BARBER SHOP

Haircut 75

Monday to Saturday 3:00 P.M.

Hours: Monday to Friday
3:00 P.M. to 7:00 P.M.

Saturday 8:00 A.M.- 6:00 P.M.

COMPLIMENTS

OF

WOODBURN OIL COMPANY

Woodburn, Indiana

REKEWEG - KELLER IMPLEMENT COMPANY

John Deere and New Idea

SALES AND SERVICES

Bullion Packers and Mulchers

Soilsurgeon Tilling Equipment

Woodburn, Indiana Phone-140

COMPLIMENTS

OF

WOODBURN LUMBER COMPANY

Woodburn, Indiana Phone-26

Compliments
of the

Grabill Canning Company

Residence Leo-2549 Office Leo-2103

PARK LANE BEAUTY SHOP

Appointments to Suit Your
Convenience Day or Evening.

Mrs. Parnell Witmer, Proprietor

Grabill, Indiana Phone 3482

LEO HATCHERY & MILLER PROD.
COMPANY, INCORPORATED

"Home of Peppy Peeps"

Chicks, Feeds, Poultry,
Supplies and Remedies

We Appreciate Your Patronage

Leo, Indiana Phone Leo 2163

SAUNDER'S POULTRY MARKET

Farm to Market Outlet
for Your Poultry.

Grabill, Indiana Phone Leo-2784

CULLIGAN SOFT WATER SERVICE

1825 West Main Street Phone E-2033

No Equipment to Buy

No Work to do

SOFT WATER

On a Service Basis

Just Like You Have

Telephone and Electricity

The Savings is Greater

Than the Cost

NEUHOUSER SERVICE
STATION

Washing and Polishing

Lubrication

Accessories

Cars Called for and Delivered

Phone Leo-3316

If no answer call Leo 2369

Enjoy good Skating
with good music

Plastic Floor
No slipping - No dust

BELL'S RINK

30-24 East of Fort Wayne, Indiana

DEERWOOD

"Quality Foods"

The Bluffton Grocery Company

Present Address Future Address
Bluffton, Indiana Ft. Wayne, Indiana

ALLEN COUNTY FOOD
DISTRIBUTORS

DURKEE'S Margarine
DURKEE'S Spices
DURKEE'S whipped salad dressing

Wherever Food is Sold
or Served

Compliments of
GRABER AND SONS

Plumbing - Heating - Digging
Concrete Septic Tanks

Spencerville, Indiana Phone - 2611

County Line Road

Compliments of

KLOPFENSTEIN TILE WORKS

Manufactures and sells
Clay - Products

GRABILL INDIANA

ZIMMERMAN AND SON

Electric and Acetylene
New Steel rounds, flats, and channels

Tanks for Gas and Fuel Oil
Buyers of Scrap Metal, Etc.
Grabill Indiana

RUSSELL AUTO EXCHANGE

California & Lima Roads
Fort Wayne, Ind.

Chas W. Russell
Owner Phone E-2324

STATE FARM INSURANCE COMPANIES

Prompt, Courteous Service

Noah A. Goldsmith

Harlan-2157 Grabill, Ind.

THERE'S NO PLACE LIKE

HOLMES

FOR MEN'S WEAR

111 W. Washington Ft. Wayne, Ind.

YOUNG'S GREENHOUSE

AND

FLOWER SHOP

Flowers For All Occasions

Direct From Grower

Greenhouses: Leo Road
4404 Leo Road

Ft. Wayne, Indiana A-6380

GOOD LUCK SENIORS

OETTING FUNERAL HOME

Harlan, Indiana Harlan-2813

RAY HOOVER

General Merchandise

Well Drilling
and
Well Repair

Spencerville, Indiana Phone-11

SPENCERVILLE SHELL SERVICE

Tires - Accessories - Batteries

Akey and Hollabaugh, Prop.

Spencerville, Indiana Phone-27

DRUCKEMILLER TRACTOR
And
Implement Company

5009 Decatur Road Ft. Wayne, Ind.

H-59115

Case Tractors Tools
Repairs

HUNTERTOWN GRAIN AND
LUMBER CO., INC.

Dealers in

Grain, Seed, Coal, Tile, Salt, Cement,
Feed, ETC.
Hardware, Lumber and Builders'
Supplies

Telephones 2414 and 3424.

WARNER'S MOTOR SERVICE

Erman K. Warner

Greasing-Washing-General Repairing
Painting-Tires-Batteries

Wrecker Service Oil and Gasoline

Phone 2643 Huntertown, Indiana

PRICE'S DAIRY

Walt & Doug

Tel. 2023

"COMPLETE LINE OF DAIRY
PRODUCTS"

We Make Our Own Ice Cream

Huntertown, Indiana

THE RAMAR

Where Friends Meet

Where Friends Eat

Huntertown, Indiana

SPANGLE SUPER SERVICE

MOBILE PRODUCTS

HUNTERTOWN, INDIANA

PHONE 2753

BECK WELDING SERVICE

Ornamental Iron
and
Metal Fabricating

Portable Equipment

CEDARVILLE, IND.

Phone-Leo 2585 P.O. Grabill RR#2

Cool—Plenty of Shade
Low Rates Phone A-29817

VAN'S TRAILER COURT
C. E. VanHorn, Owner

5 Miles Northeast on State Road 427
R. 2 Fort Wayne, Indiana

Let's Get Acquainted Drive Out or Call Us

SHAW'S DRESSED POULTRY MARKET

Buyers of All Kinds of Live Poultry

WE DO CUSTOM DRESSING

We Specialize in All Kinds

of Dressed Poultry in Season

Leo-2003 Grabill, Indiana

IN FORT WAYNE

VISIT HILLMAN'S

"The Interesting Store"

CHINA, GLASS, AND GIFTS

117 West Jefferson

WHERE QUALITY COUNTS

COUNTY LINE CHEESE COMPANY, INC.

Auburn, Indiana Leo-2382

CHEVROLET -------- BUICK

SUPER CHEVROLET SERVICE

AUTHORIZED VALVE-IN-HEAD Buick SALES-SERVICE

SALES — SERVICE — PARTS

Complete Modern
GARAGE

— Wrecker Service —

Investigate Our Late Model
GUARANTEED USED CARS
1208 Located On S. Wayne St.

93 **ROHM** 1460

CHEVROLET, INC.

219 N. Main
5th and Main

Auburn,
Indiana

BULLDOZING,-FARM DRAINAGE AND FIELD TILE

WALTER H. THIELE
DRAINAGE CONTRACTOR
R. R. 9
FORT WAYNE, INDIANA

PHONE A-85324

FREE ESTIMATE

3400 North Clinton Street

TELEPHONE: A-2151

Allen DAIRY PRODUCTS, INC.

THE HOUSE OF GOLDEN GUERNSEY MILK

Ft. Wayne 8, Indiana

SCHERER AND KLOPFENSTEIN
IMPLEMENT COMPANY

"DEPENDABLE SERVICE AT LOW COST"

Leo, Indiana Leo-2142

SUPERIOR CLEANERS

QUALITY CLEANING

Hicksville, Ohio Phone-367

SALES SERVICE

CHEVROLET

HONEST, COURTEOUS, EFFICIENT, SERVICE.

Complete Motor Overhaul—Electronic Wheel Balance

Carburation and Ignition Service

Factory Approved Lubrication

Work Guaranteed

Free Estimates

TIRES - BATTERIES - ACCESSORIES

SMITH CHEVROLET

"YOU'LL LIKE OUR SERVICE REGARDLESS OF MAKE."

Grabill, Indiana Leo-3664

CORNER STORE

HARLAN, INDIANA

Sodas - Sandwiches - Malts

GIFTS - CAMERAS - DEVELOPING

SUGAR BOWL

The Best Restaurant
in Town

NEW HAVEN, INDIANA

COMPLIMENTS

of

LANTZ I. G. A.
STORE

Grabill, Indiana LEO - 2702

SCHWARTZ AUTO COMPANY

Ford

Serving the Community
for 29 Years

Leo- 2773 Grabill, Indiana

CEDAR CREEK SERVICE

Hosler Road and 427

GAS - GROCERIES - HARDWARE

LEO - 2413

CONGRATULATIONS TO THE
CLASS OF '53

Best Wishes to All of
the Undergraduates

Dr. E. O. Hall
Auburn, Indiana

COMPLIMENTS

GRABILL HARDWARE

"A GOOD PLACE TO TRADE"

WESTINGHOUSE PRODUCTS

Grabill, Indiana

GRABILL CABINET COMPANY

MANUFACTURERS
OF

CUSTOM BUILT KITCHEN CABINETS

Grabill, Indiana Leo-3651

Grabill, Indiana Grabill-3133

SHELL

CONGRATULATIONS SENIORS

ROTH'S SERVICE STATION

THE
WOODBURN STATE BANK
WOODBURN, INDIANA

APPRECIATES YOUR BUSINESS

Member of FDIC

AUBURN GRAIN CO.

SEEDS - GRAIN - COAL -
SOYBEANS - FEED

Corner South Cedar & Ensley Avenue

Auburn, Indiana Ph.-362

SEE US
For Good Used Cars and Trucks
Armstrong Tires - Tubes

CHEVROLET SALES AND SERVICE

Truck Repairing Our Specialty

HUNTERTOWN AUTO SALES

Huntertown, Indiana Ph-2653

CONGRATULATIONS SENIORS OF '53

WOODBURN EQUITY EXCHANGE, INC.

Phone-11 Woodburn, Indiana

COMPLIMENTS

Grabill Bank

Grabill, Indiana

COMPLETE BANKING SERVICES

COMPLIMENTS OF

AUBURN JUNK
THE COLONY DRESS SHOP
LEO FOOD MARKET
LU ANNE BEAUTY SHOP
PARKER GROCERY
I. L. KLOPFENSTEIN
LOHSE HEALTH FARM
A FRIEND

JOHN ROTH & SON

Dealers In Livestock
Livestock Trucking

We Buy, Sell, Loan
CATTLE - HOGS - SHEEP

Custom Dehorning of Cattle

Grabill, Indiana Leo-2444

FRED LANTZ

Gravel Hauling - Flag Stone
Crushed Stone - Black Dirt
Asphalt Driveway

Leo (P.O. Grabill), Ind. Leo-2503

A. H. HEINE IMPL. CO.

JOHN DEERE SALES SERVICE

130 South Clinton St. Ft. Wayne, Ind.

Look for the band. . . . . .

PARROT

Skinless FRANKFURTERS

R. J. LEININGER AND SONS

EXCAVATING - DRAINING - GRAVEL

E-4658 R.F.D. No. 1

Fort Wayne 8, Indiana

LEININGER TRACTOR SALES
FERGUSON SYSTEM

SHEPPARD DIESEL TRACTORS

TERRATRAC CRAWLER TYPE TRACTORS

California and Lima Roads

R. R. # 11 E-4429

Fort Wayne 8, Indiana

FISHER'S TRADING POST

Opposite St. Joe Center School
R.R. #2, Ft. Wayne, Indiana
A-85368

GROCERIES - MEATS

PAINTS - NOTIONS

KENTILE FLOOR COVERING

Leo - 2722 Harlan - 2151

GRABILL GRAIN and MILLING COMPANY

Dealers in

Grains
Seeds
Feeds
Salts
Fertilizer
Coal
Flour

Grabill, Ind.

CENTRAL DAIRY

MILK HAULER

JUSTIN KLEINRICHENT

Phone E - 3000 New Haven, Ind.

Compliments
of

JOE YODER

and

SON

SECHLER'S

St. Joe Pickles

Ralph Seckler & Son

St. Joe, Indiana

MILLER & NEUHOUSER

POULTRY MARKET INC.

Buyers of all kinds of Poultry

Free calling and pick-up service

LEO (P.O. Grabill) INDIANA

Phone-2633

MOORE'S ICE CREAM

In any quantity

Phone - 2543 Grabill, Indiana

The pioneer in the
FLUID DUPLICATING FIELD

STANDARD DUPLICATORS

Gaylord Mills Company, Distributors

3209 Thompson Avenue

Fort Wayne, Indiana

CEDAR CREEK COURIER

Published Every Two Weeks

LEO - 3503 Grabill, Indiana

Jobs of All Kinds

Compliments
of the

LEO METHODIST
CHURCH

CONRAD'S IGA MARKET

Fancy Groceries and Meats

Grabill, Indiana

GRABILL LOCKER SERVICE

Grabill Indiana

FROZEN FOODS OF ALL KINDS

Beef By The Quarter

Locker—Leo-2604 Residence—
Leo-2834

COMPLIMENTS

OF

HOWARDS CAMERA SHOP

Fort Wayne Indiana

KLOPFENSTEIN FURNITURE

Custom Built
Furniture
and
Floor Covering

Compliments
of
LEO BUILDERS & MFG. CO.

We are proud to
be in an
Aggressive Community

The clock of life is wound but once.
And no man hath the power
To say just when the hands will stop
At late or early hour.
Now, only, is the time thine own
To live and love and toil with a will.
Put no faith in tomorrow
For the clock may then be . . . . . still.

SOUDER'S HOME CENTER
GRABILL, INDIANA

DELICIOUS
HEALTHFUL
REFRESHING

PIONEER ICE CREAM COMPANY

3232 South Lafayette Street

Phones: H-4141
H-3265

ROLLER DOME SKATING PALACE

Corner California & Lima Road

INDIANA'S FINEST
SKATING ENJOYMENT AT ITS BEST

Open Every Night Except
Monday and Wednesday

Saturday and Sunday
Afternoons

Monday and Wednesday Nights

Private Parties to Suit Your Needs

BAILEY PACKING COMPANY

Wholesale - Retail Meats

Custom Slaughtering and Curing

St. Joe Road

Fort Wayne, Indiana A - 19940

J. P. MICHAEL COMPANY

Wholesale Grocers

Indianapolis, Indiana

BRADEN'S GROCERY
AND
TEXACO SERVICE
A - 29398

Home of Lady Braden Ice Cream

Junction - Roads 427 & 1

Sell Real Estate

Buy Real Estate

See

JOHN HAVERSTOCK

2324 Crescent Avenue Fort Wayne

A - 2122

VAN'S CAFE

Dinners
and
Short Orders

LEO - 3593 Leo, Indiana

GOOD LUCK TO THE
SENIOR CLASS

Compliments of Van's Cafe

PURVIS REXALL DRUGS

New Haven, Indiana

Visit Our Gift Shop

STUCKY'S

Farm Equipment

Appliances

Hardware

New Haven, Indiana

THE COTTAGE SHOP
New Haven, Indiana

Infant's and Children's Wear

Specializing In

Shower Gifts

Feed - Seed - Fertilizer

Petroleum - Implements

Hatchery - Building Supplies

Freezers - Refrigerators

ALLEN COUNTY CO-OPERATIVE ASSOCIATION

New Haven, Indiana Phone-7813

GUILLAUME'S FOOD STORE

Groceries--Meats

New Haven, Indiana Phone-7293

BLACKWELL'S DEPARTMENT STORE

Furniture - Shoes - Dry Goods

New Haven, Indiana

BLACKWELL'S SUPER MARKET

Groceries - Meats

New Haven, Indiana

ELWOOD'S SERVICE

Automotive Parts and Service

Mechanical and Electrical

Willard Batteries - Dunlap Tires

Wholesale and Retail

U.S. No. 24 and Broadway

New Haven, Indiana Phone-5393

AUBURN DAIRY

Pasteurized Dairy Products

Auburn, Indiana Phone-160-W

ST. JOE CENTER FEED MILL
Meyer Road Ft. Wayne, Indiana
A-85366

MASTER MIX CONCENTRATES
FARM SUPPLIES
GRINDING AND MIXING

COMPLIMENTS

John Kasimier

MOORE'S WELDING

Farm Machinery Repaired
Plow Shares Etc.

REO MOWER SALES & SERVICE

Cedarville, Indiana Leo-2139

SHELL SERVICE

LEO, INDIANA

LEO-2673

REDDY SALUTES YOU SENIORS
. . . . . and adds a thought or two.

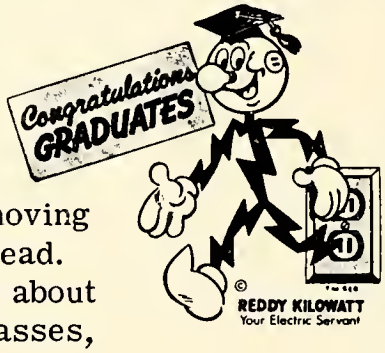

"Congratulations, you graduates. You're moving up in the world. So, good luck in what ever's ahead.

"But say, before you leave, let's think a bit about the past few years. How about those favorite classes, friends and all the fun. Hasn't it been great.

"And you know what. It could only happen here. Yes, free, fine education is part of the good ole U. S. A.

"Don't forget it when you've become a solid citizen with a family and all. 'Cause you'll need to remember . . . . . to beat the guys who'll want a change.

"Democracy's best of all."

Indiana and Michigan
Electric Company

REDDY KILOWATT
Your Electric Servant

SAUNDER'S

Chicks and Feeds

for Live Stock

and

Poultry

SAUNDERS FARM HATCHERY
First Farm East of Grabill

A-50418

HENRY YODER

Spouting and Tinner

CLEANED, PAINTED AND REPAIRED

RURAL ROUTE 9
FORT WAYNE, INDIANA

LEO HARDWARE

Maytag Washing Machines

DuPont Paints

Radio Servicing

Zenith Radios

General Washing Machine

LEO, INDIANA LEO - 3384

COMPLIMENTS

OF

HOLSOM

DAIRY PRODUCTS

St. Joe Phone 88

IRVING BROS. GRAVEL CO.

Post Office Box 290

HARLAN, INDIANA

Ready Mixed Concrete

Homeward Precast Steps

Call for Free Estimate

Hicksville - 248F13 Harlan 3253

GRABILL LUMBER & SUPPLY CO.

Jewel Colorizer Paints

Insulation, Builders Supplies

Wire Trencing & Gates

Call the Lumber Number

LEO - 2724

Grabill, Indiana

V. E. Amstutz & Son

Plumbing, Heating, and Electrical Wiring

Leo, Indiana Phone 3183

THE SIGN OF QUALITY, ECONOMY, AND SERVICE

STANDARD

CONGRATULATIONS CLASS OF '53

Phil Schlatter Standard Oil Agent

COMPLIMENTS

OF

WERMUTH, INCORPORATED

GENERAL TRUCK SALES CORP.

1207 W. Main

A-7484 A-7485

Ft. Wayne, Indiana

AMOS LENGACHER

GENERAL CONTRACTING & REMODELING

Phone Leo-2518 Grabill, Indiana

COMPLIMENTS

OF

CEDAR CREEK LION'S CLUB

BAKER & HUGHES, INC.

— Wedding Invitations —

Over 100 different styles
Priced from $7.75 for 1st 100
THANK-YOU NOTES AND NAPKINS

1422 Maumee Ave. Fort Wayne

RICHARD E. GUTHIER

Photographer

716 Lincoln Highway

New Haven, Indiana

FARM BUREAU INSURANCE SERVICE

Inter-Organization Correspondence

RALPH A. WARRING
240 Farmers Trust Building

Fort Wayne, Indiana

Phone A9161

BABY CHICKS

TURKEY POULTS

Inquire About Our Complete
Broiler and Turkey Program.

Broiler Chicks--Laying Strains
Poultry Equipment And Remedies

You Are Always Welcome
to Stop in and Talk Over Your
Poultry Problems.

HI-RECORD HATCHERY
Grabill, Indiana

JOHN C. BOLLINGER
CHARTERED LIFE UNDERWRITER

Representing
BROTHERHOOD MUTUAL LIFE
INSURANCE COMPANY

Insurance Counselling
Estate Planning

Residence: Leo-3203 Office: E-4414

COMPLIMENTS
of

BENDER PLUMBING
and
HEATING

Lennox Furnaces
Leo, Indiana Leo-2203

RAY A. SUBZDA

Photography

225 West Woodland Avenue

Fort Wayne 6, Indiana

COMPLIMENTS
of

MAXFIELD'S
GARAGE

General Repairing

LOVE'S MARKET
Groceries & Meats
Cuba Corners

Harlan, Indiana Harlan-2335